

MALTESE CROSS - MILWAUKEE, WISCONSIN

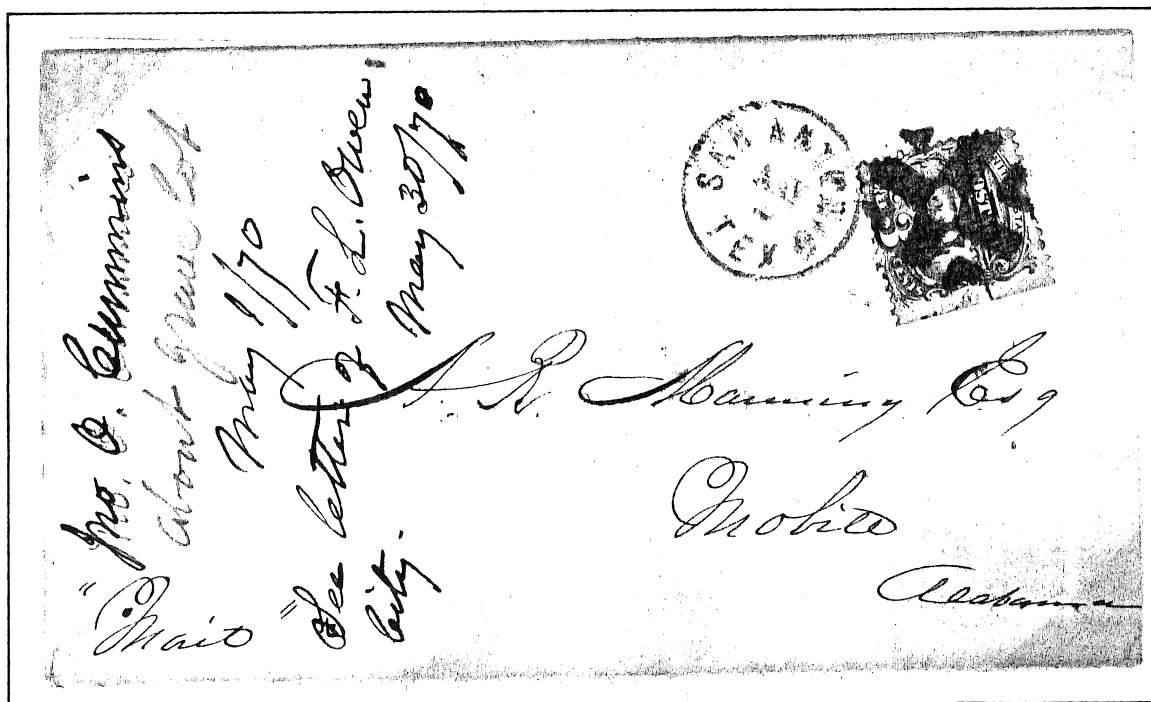

GEOMETRIC - SAN ANTONIO, TEXAS

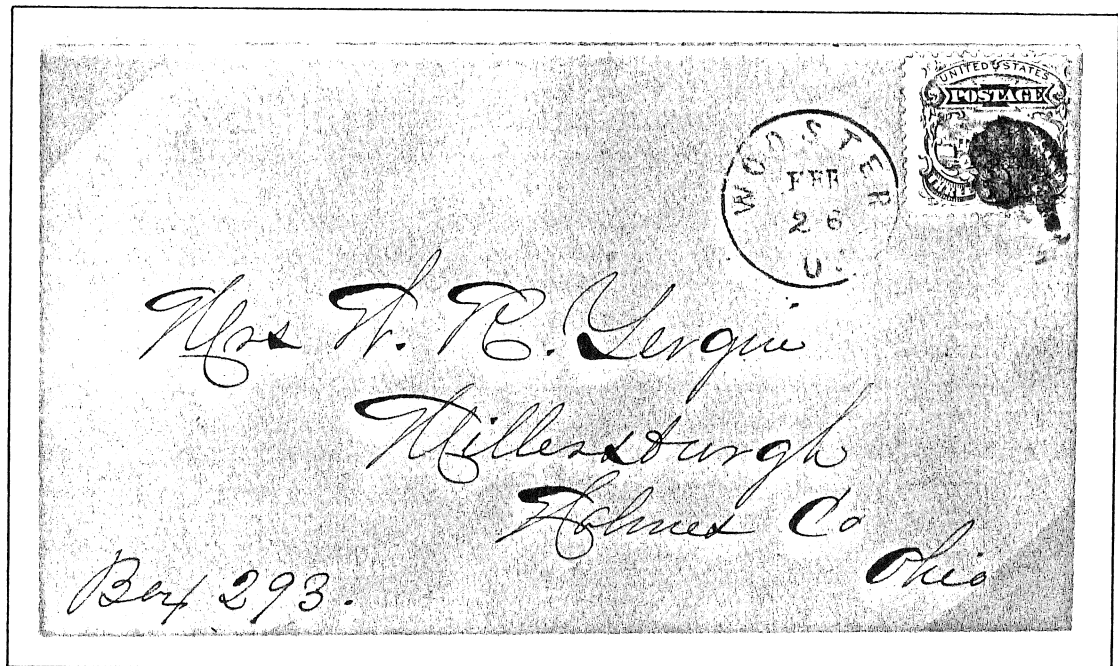

SPADE - WOOSTER, OHIO

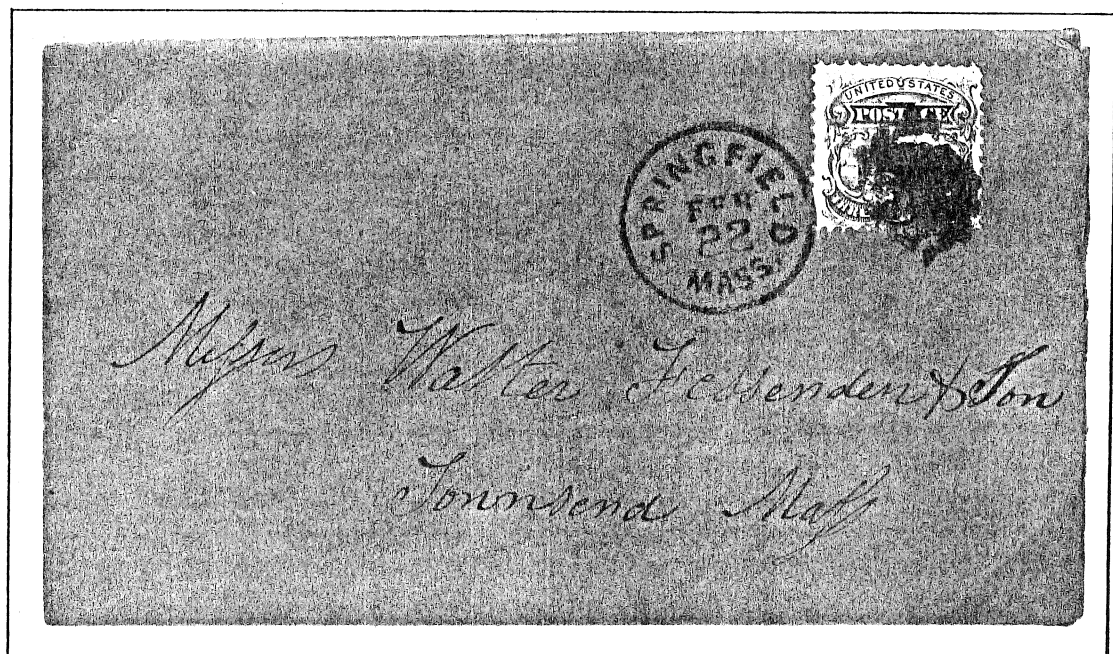

RABBIT - SPRINGFIELD, MASSACHUSETTS

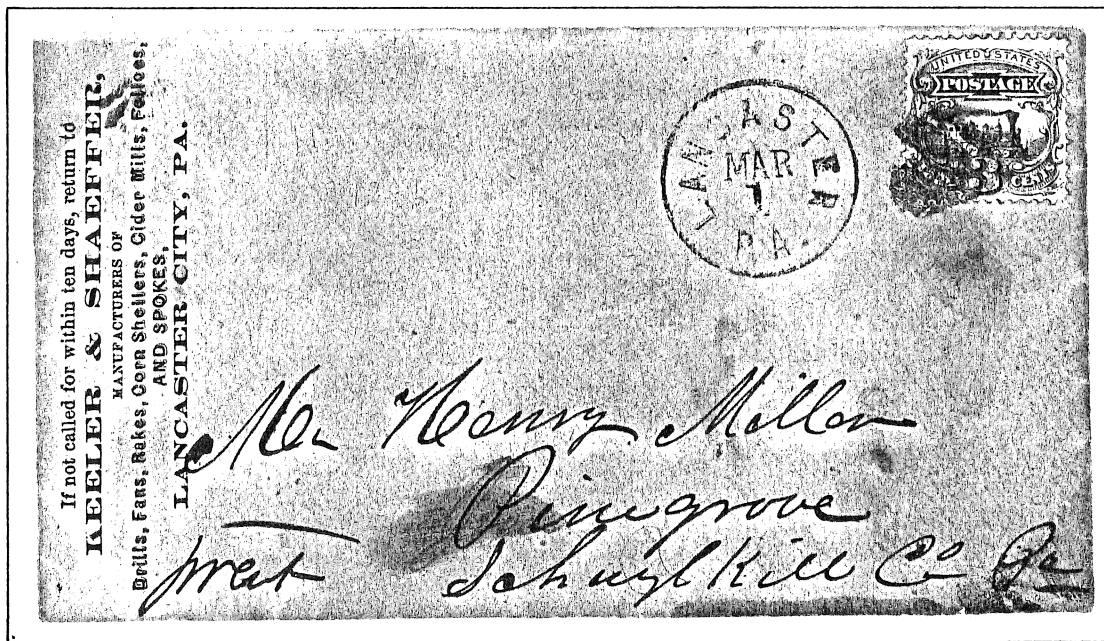

HEART - LANCASTER, PENNSYLVANIA

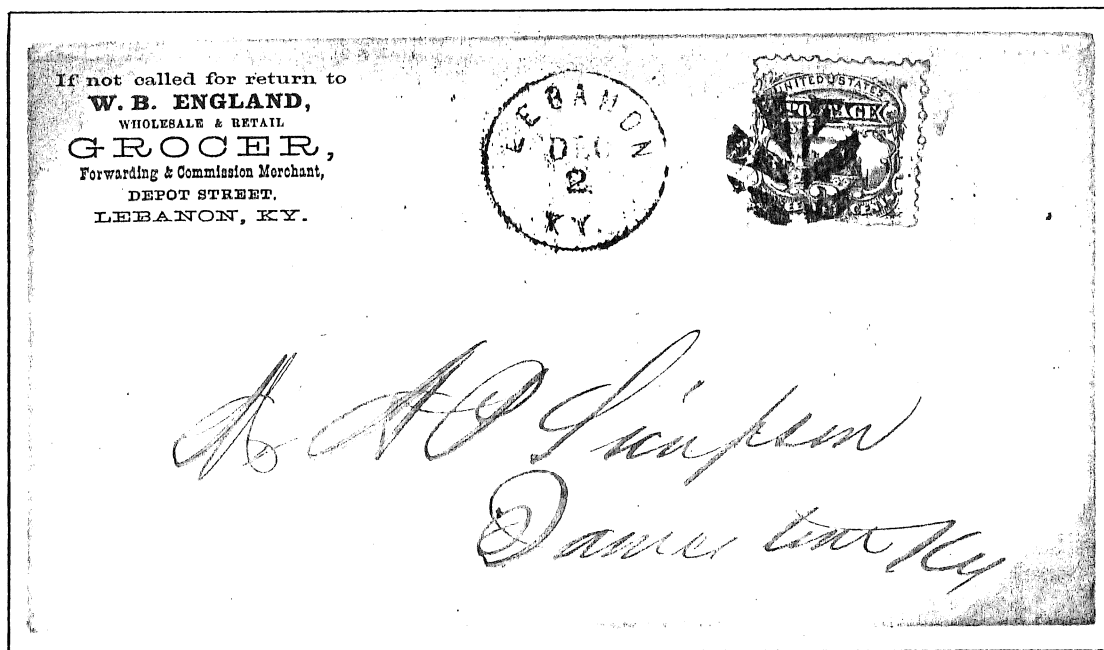

LEAF - LEBANON, KENTUCKY

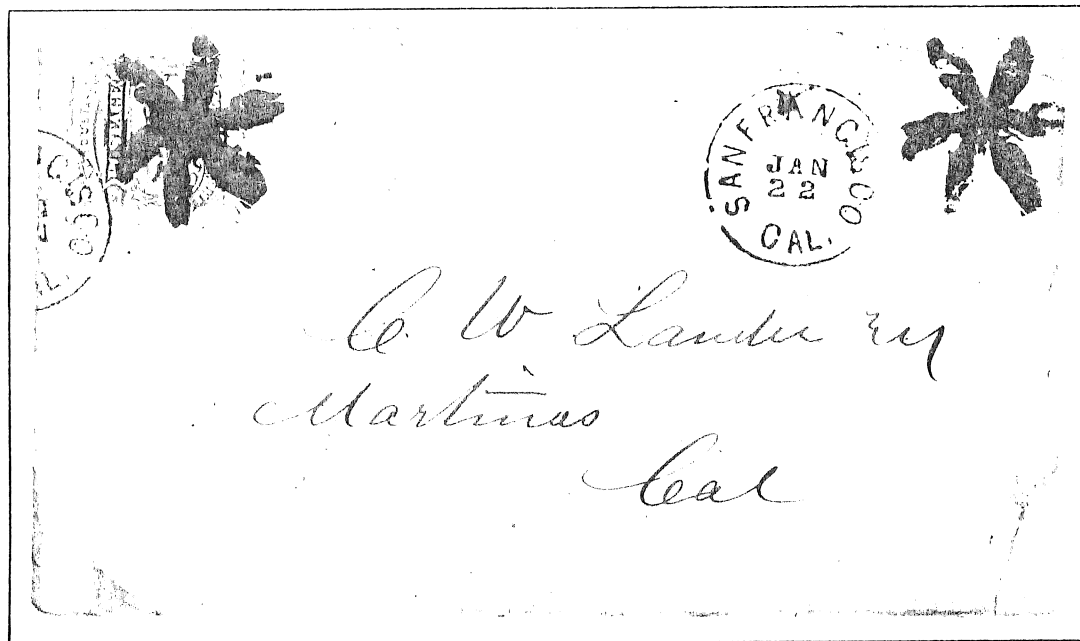

STARFISH - SAN FRANCISCO



ROSETTE - NEW YORK CITY

TOWN CANCELS

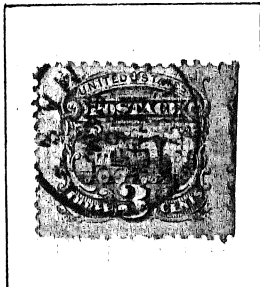

BLACK-BOSTON

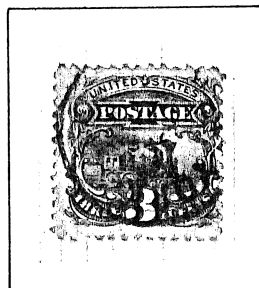

RED-NEW YORK



BLUE-CINCINNATI

WESTERN EXPRESS

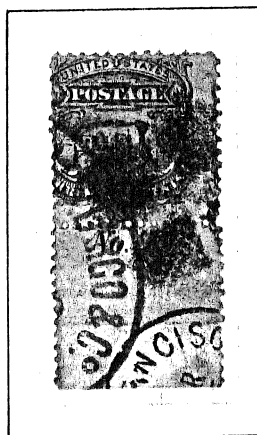

WELLS-FARGO AND SAN FRANCISCO
ON BOTTOM PLATE NO. 8.

PAID CANCELS

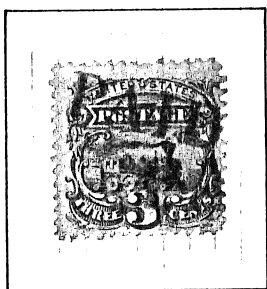

SERIF



BOXED

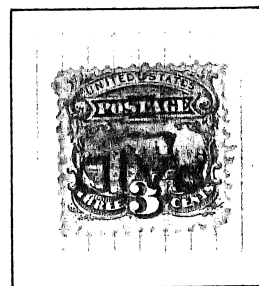

SANS-SERIF

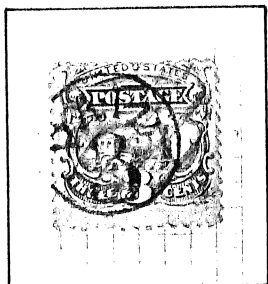

PAID 3
SMALL CIRCLE



INCREASING
LETTER SIZE

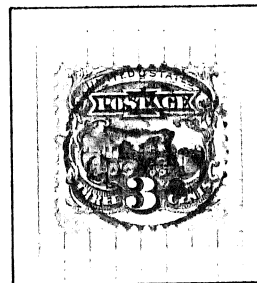

PAID 3
LARGE CIRCLE

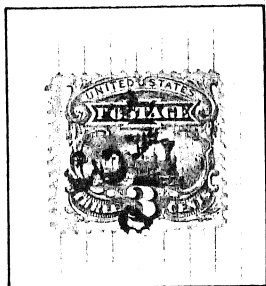

PAID 3 - NO CIRCLE

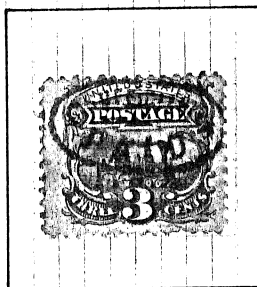

INSUFFICIENTLY
PAID



PAID ALL

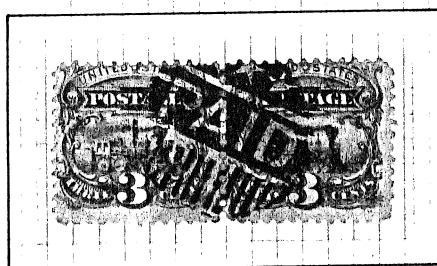

NEGATIVE PAID IN SHIELD

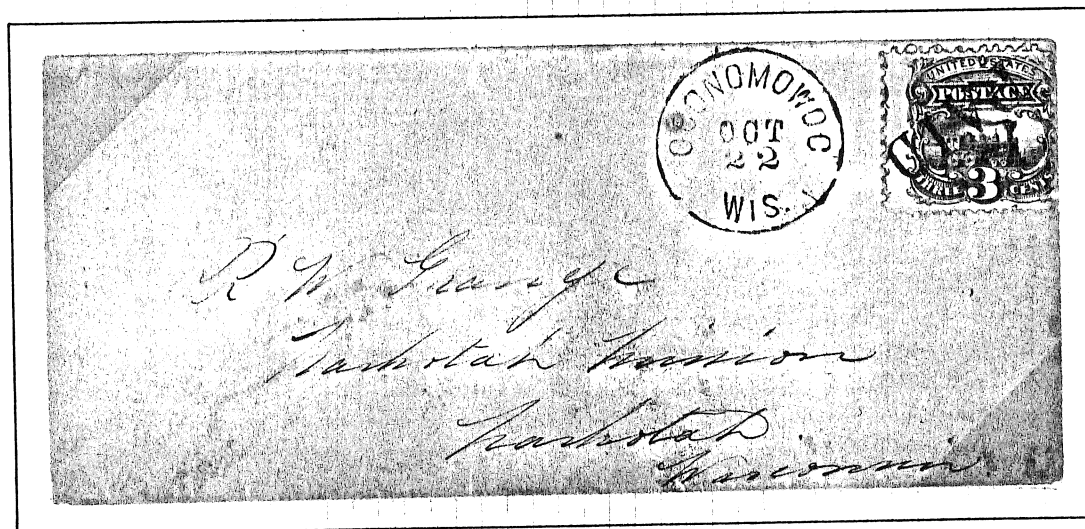

OCONOMOWOC, WISCONSIN

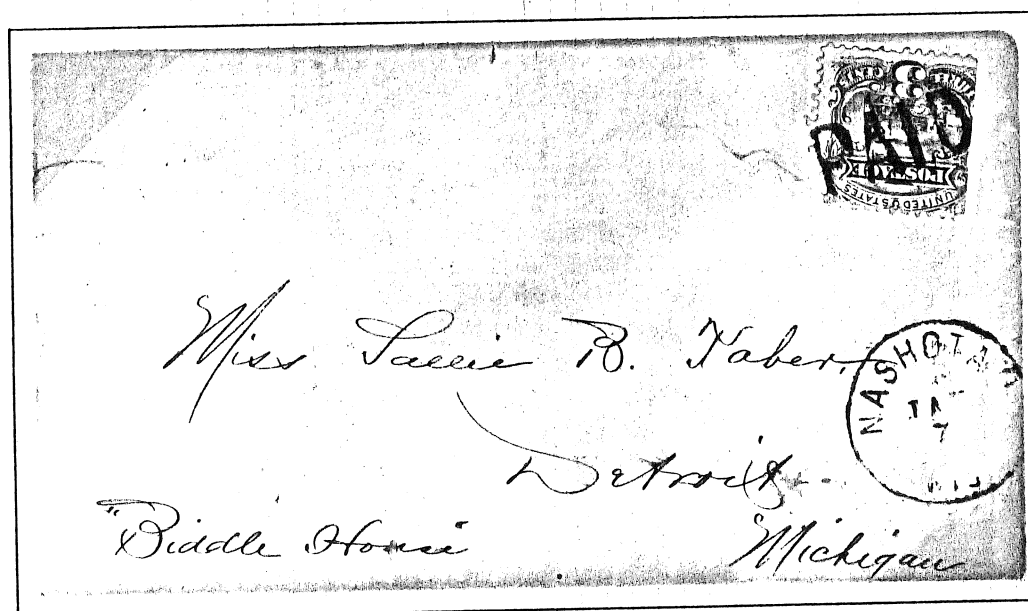

NASHOTAH, WISCONSIN

CANCELLATION VARIETIES

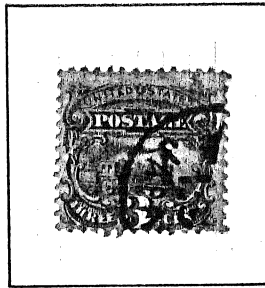

JAPAN. PROBABLY
NAGASAKI.



NEW YORK FOREIGN
MAIL TRANSIT.

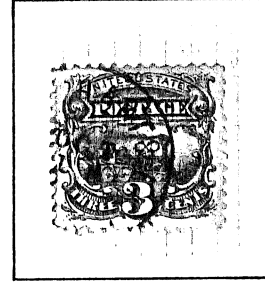

RAILROAD. ELKHART
AND ERIE LINE.



NEW YORK SHIP

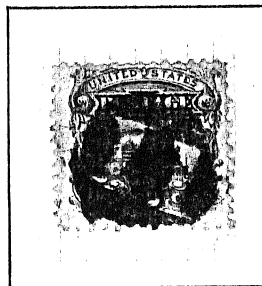

NUMERAL 11

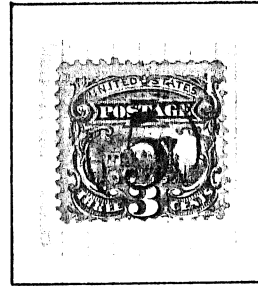

NUMERAL 5

FREE

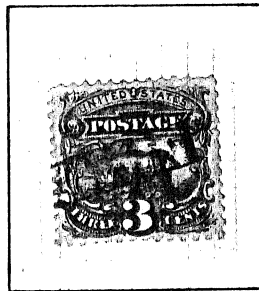

FREE FRANK HANDSTAMP USED AS CANCELLING DEVICE

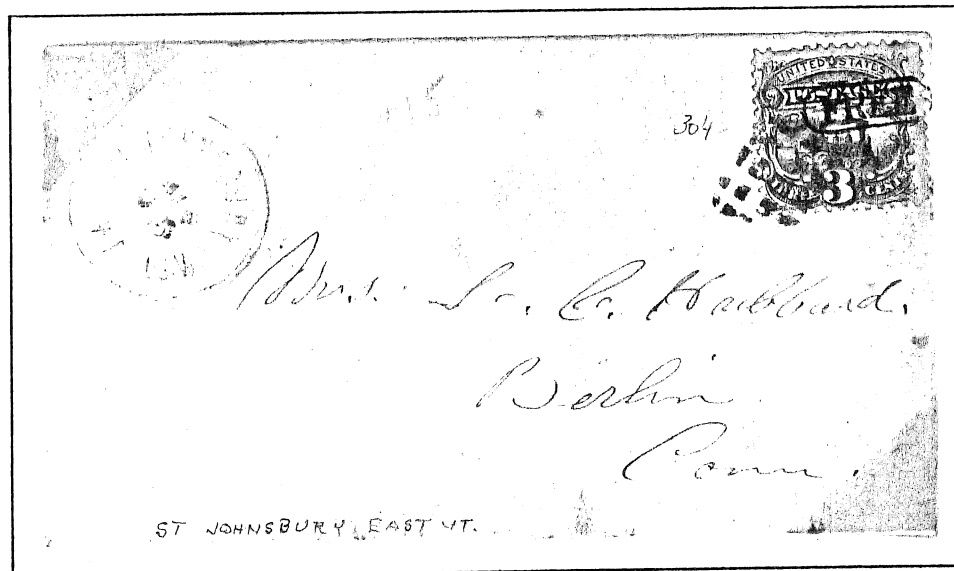

BOXED FREE

WAY MARKINGS

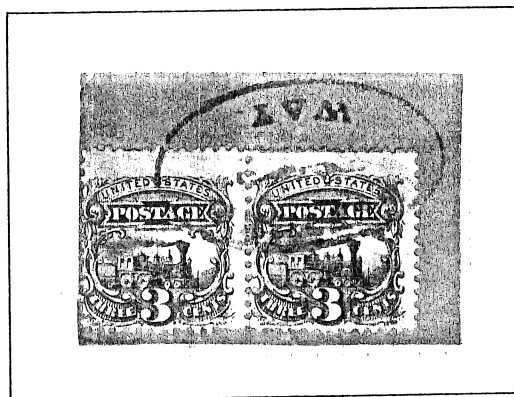

PACKET MARKING. THE "BOSTONA" WAS A SHIP UNDER CONTRACT TO CARRY MAIL BETWEEN PORTS ON THE OHIO RIVER.

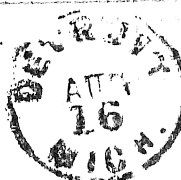
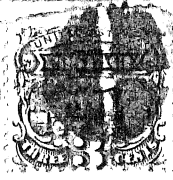
Messrs. S. W. Hopkins & Co.,
 Nos. 69 & 71 Broadway,
 BOX, 4559 P. O. *New-York.*

WAY MARKING APPLIED AT DETROIT TO LETTERS PICKED UP AT STATIONS ALONG THE DETROIT & MILWAUKEE R.R. AND ITS CONNECTING LINES IN MICHIGAN.

ADVERTISING COVERS

OILS.

LAMP GOODS.

GLASSWARE.

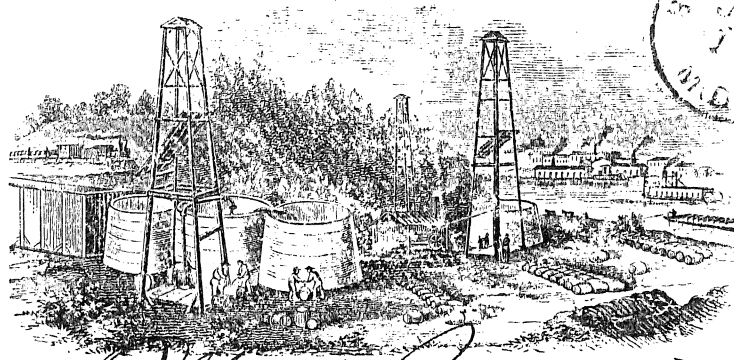

Miss Baer & Lewis
 Lexington, Va.

If not called for within Ten days please return to
NEWBOLD & SONS,
 No. 20 SOUTH CHARLES STREET,
 BALTIMORE.

NEW YORK LIFE INSURANCE COMPANY.

112 & 114 Broadway New York.
 Eastern Branch Office,
 WM. F. MORRILL, General Agent
 Office, Cor. Congress and Exchange
 PORTLAND, MAINE

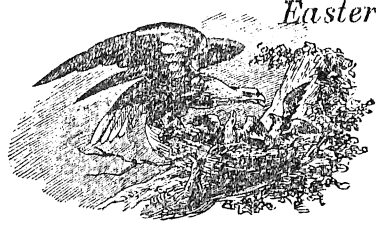

Assets, \$13,000,000.

Postmaster please return this if not
 called for in ten days to

C. R. Kingsbury
Postmaster
Portland

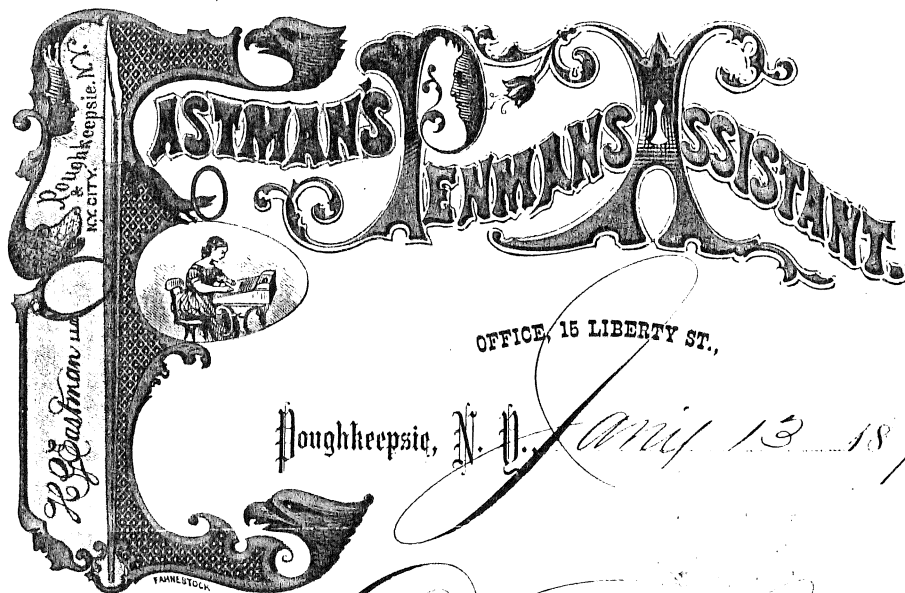

OFFICE, 15 LIBERTY ST.,

Roughkeepsie, N. Y. *Jan 13 1870*

Dear Sir,

*We return the 25¢
as it is not good. Send*



*E. Palmer Esq
Nazareth Hall
Pa*

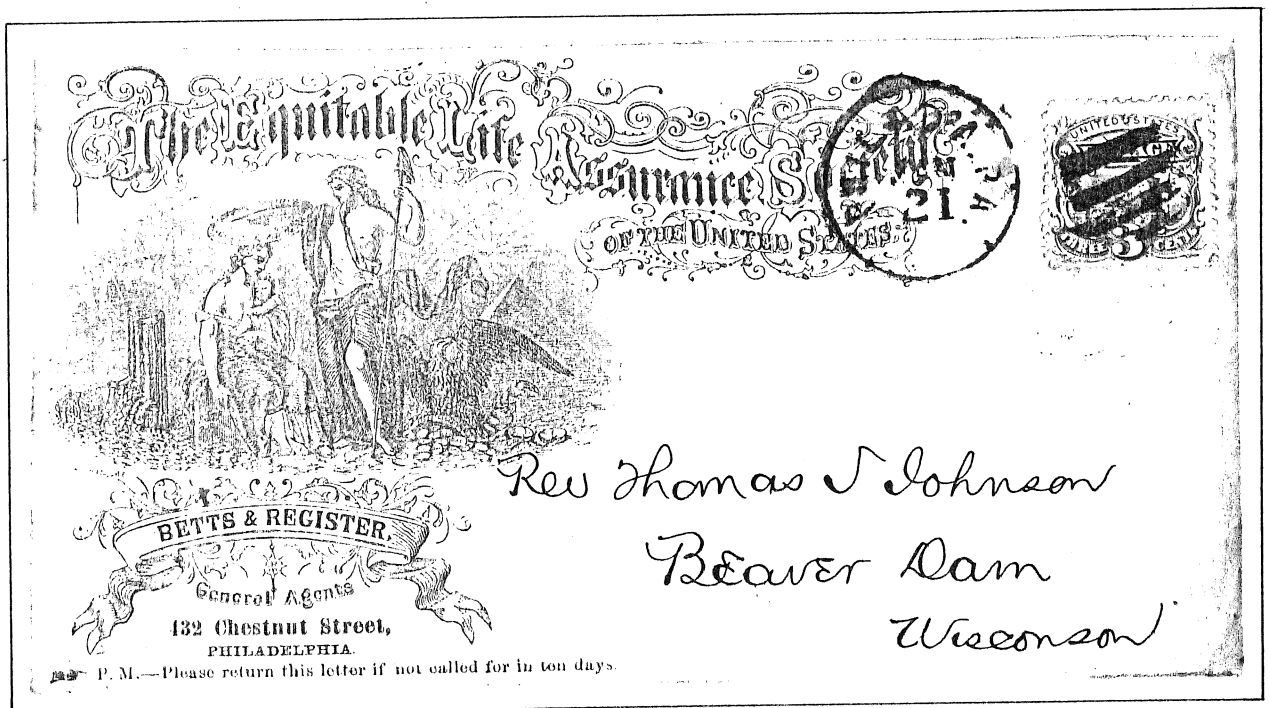
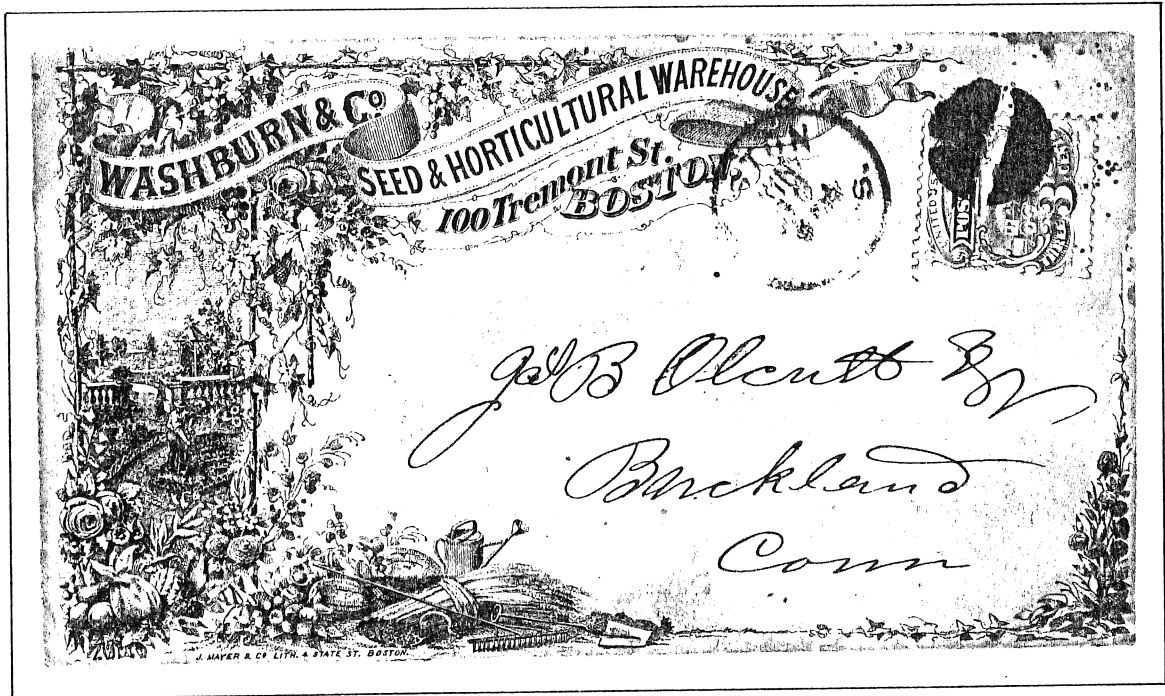



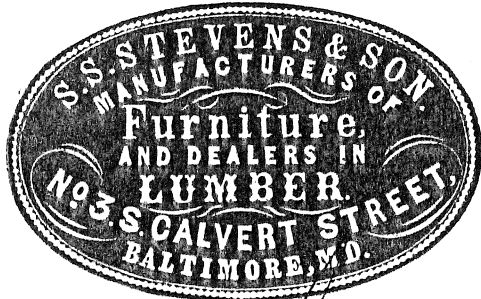

James E. Turner Esq
Hampton
Virginia

If not called for in 10 days please return.

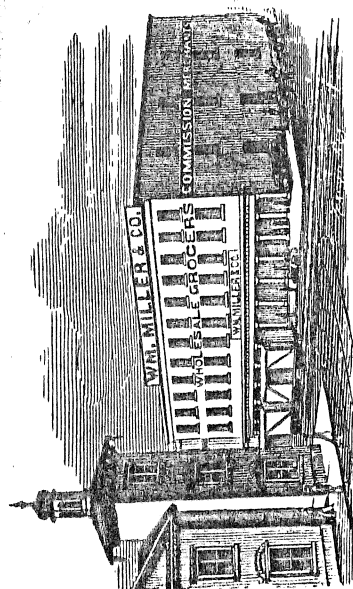

No. 86 South Eutaw St., opp. Camden Station,
 BALTIMORE.



Mr
Jno O. Carroll
"Tobacco Manuf."
Lynchburg
Va

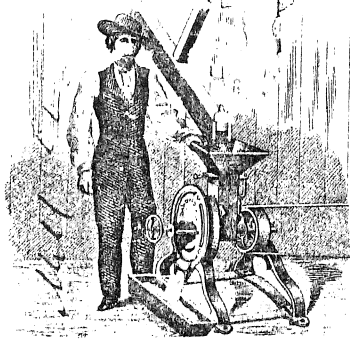

HAND OR POWER
THE DAYTON
 DRUG,
 SPICE, SNUFF AND
 BONE MILLS,



OFFICE 18 EAST SECOND ST. CINCINNATI.



Ben. H. Bedford Esq
Near Germantown
Shelby Co Tenn

SINGER, AUTHOR & PUBLISHER
PHILIP PHILLIPS
 OF
Sunday School and Church Music.



305 BROADWAY
NEW YORK.

SINGING PILGRIM.
 NEW STANDARD SINGER.
 MUSICAL LEAVES.
 SINGING PEOPLES MAGAZINE.
 NEW HYMN & TUNE BOOK.
 HALLOWED SONGS, ETC.

Mr Murray Esq
Cosham
Orange Co N.Y.
Personal.

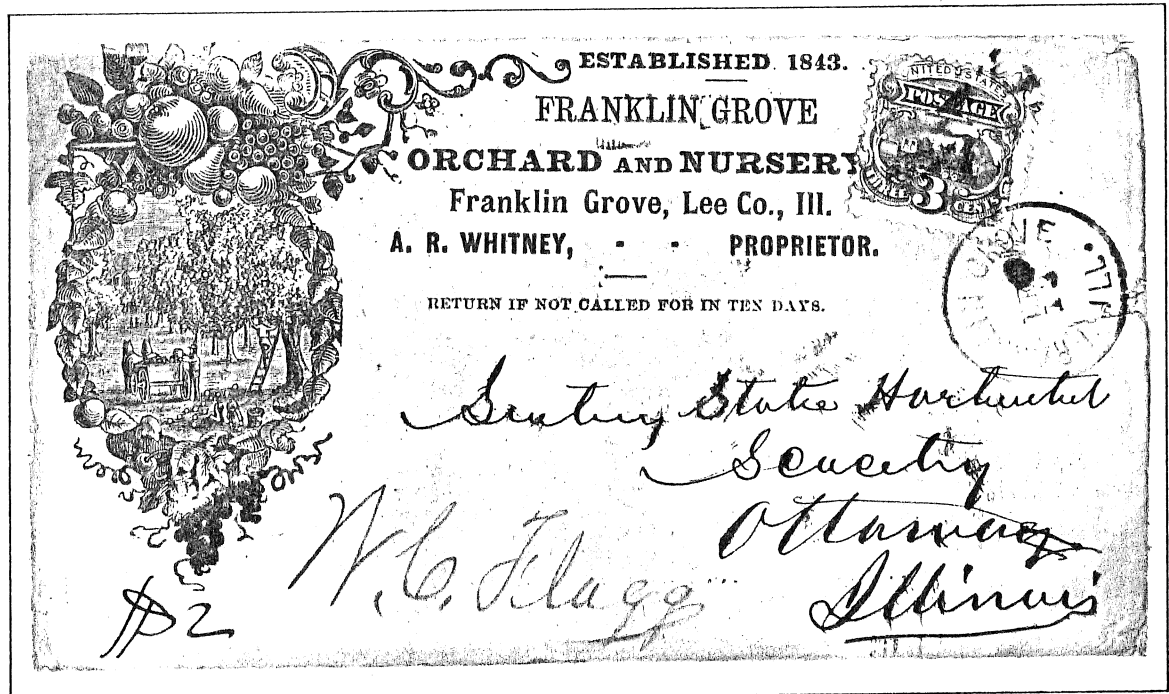

PREPARATION FOR WAR IS THE WAY TO PROVOKE IT.

All wars are fol-
lies. There never
was a good war
or bad peace.
Franklin.

War is entirely
inefficient tow-
ards redressing
wrongs.—*Jeffer-
son.*

All they that take
the Sword,
shall perish with
the Sword.

Peace,
assured and per-
manent, is the
great want of the
world;
and war a chief
foe
to its progress,
prosperity and
salvation.

Blessed are the peacemakers.
Jesus Christ.

Follow peace with all men.
Paul.

Glory to God in the highest,
and on earth Peace,
good will toward men.
Song of the Angels.



OUR ENEMIES. DO GOOD TO ALL MEN.

God hath made
of one blood
all nations of
men.

Nation
shall not lift up
sword
against nation,
neither
shall they learn
war
any more.

PEACE SOCIETIES seek to do away the custom of war among nations
as inconsistent not only with Christianity, but with the best interests of
mankind, and propose to supersede it by better means of settling their
disputes, such as mediation or reference, but especially stipulated arbi-
tration, until a Congress and Court of nations can be established as a
permanent system of peaceful justice between them, like what we already
have between individuals and minor communities.

NATIONS BEST PREPARED FOR WAR, OFTENEST ENGAGE IN WAR.

J. I. Vanderveer.

Root. Po.

Montgomery Co.

N. Y.

PEACE PROPAGANDA

AMERICAN AGRICULTURIST.

245 Broadway, New-York.

\$1+ A YEAR.

A THOROUGH-GOING, RELIABLE
and PRACTICAL Journal, de-
voted to the different departments
of SOIL CULTURE—such as
growing FIELD CROPS; GARDEN
and ORCHARD FRUITS; GARDEN
VEGETABLES and FLOW-
ERS, TREES, PLANTS, and FLOW-
ERS for the LAWN or YARD;
INDOOR and OUTDOOR work a-
round the DWELLING; care of
DOMESTIC ANIMALS, etc.
The Editors and Contributors
are all PRACTICAL WORKING-
MEN.

A full CALENDAR OF OP-
ERATIONS for the season is
given every month, and each
yearly volume contains MANY
HUNDREDS of PRACTICAL, RE-
LIABLE articles, ILLUSTRATED
with 300 to 400 instructive
and beautiful ENGRAVINGS.

ORANGE JUDD & CO., PROPRIETORS.



G. Howland

Sandwich

Mass



N. G. & CO. SC.

CAMPAIGN COVERS

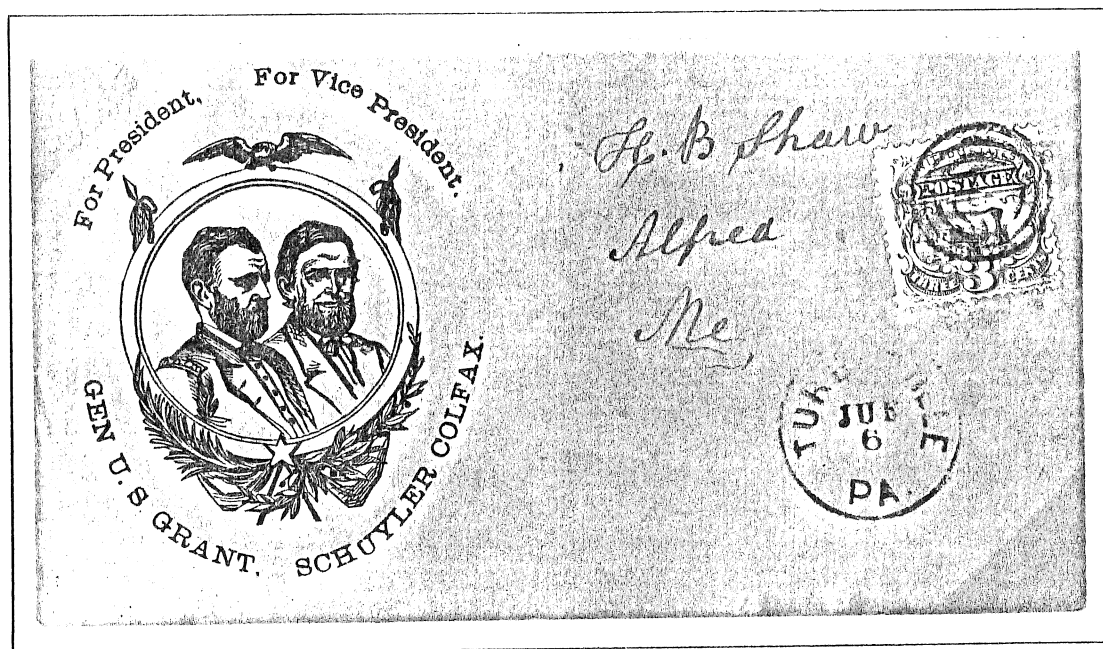

REPUBLICAN PARTY: ULYSSES S. GRANT AND SCHUYLER COLFAX

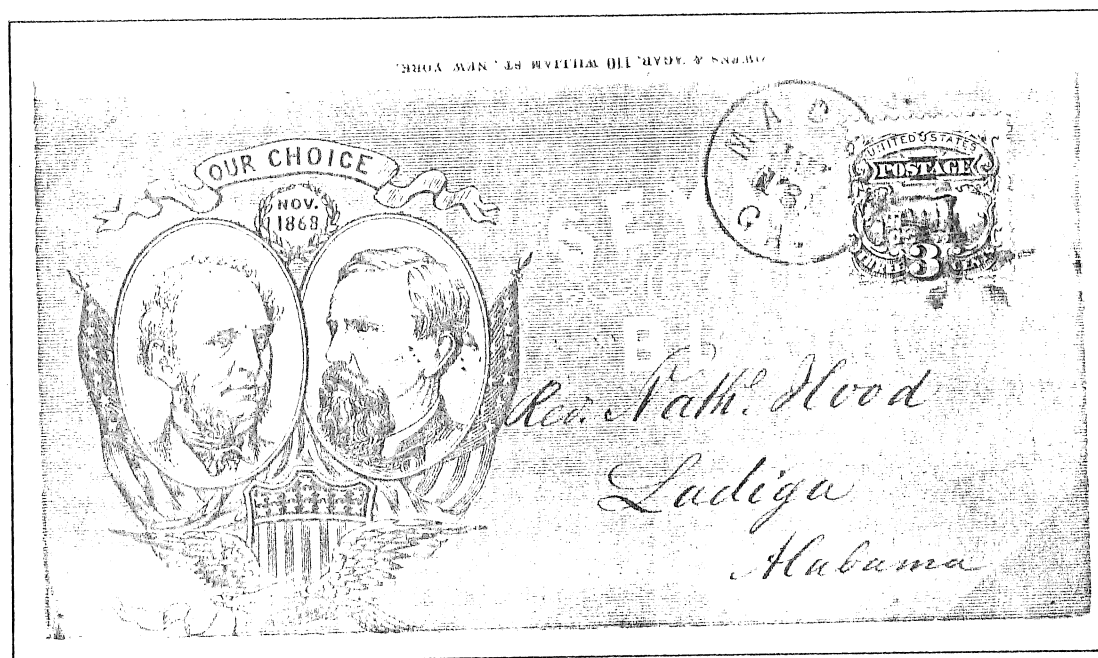

DEMOCRATIC PARTY: HORATIO SEYMOUR AND FRANCIS P. BLAIR, JR.

EMPIRE MILLS.

GEO. SMITH,
MANUFACTURER OF
Flour and all kinds of Mill Stuff,
Dealer in Grain, &c.
WATERTOWN, WIS.

Return as above if not called for in
ten days.

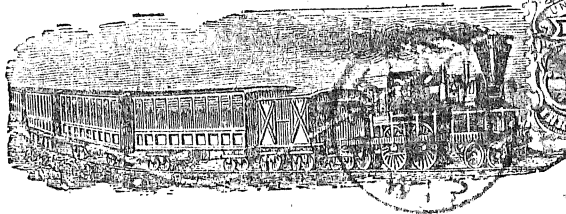

Wm S. M. Booth.
No 18. Tribune Building.
Chicago. Ill.

Western Union Telegram



FEB 21
31 5
18 30 PM

D. G. Wolfinger, Esq.,
Leicester,
Washington County,
Ved.

No.
Charges

If not called for within ten days return to

MOUNT JOY COACH WORKS,
A. B. LANDIS, Proprietor,
MOUNT JOY, LANCASTER COUNTY, PA.
ALL ORDERS RESPECTFULLY SOLICITED.

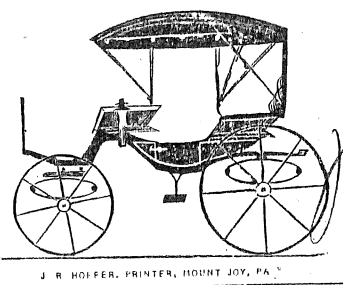

J. R. HOFFER, PRINTER, MOUNT JOY, PA.



R. W. Moore Esq.
Luthersburg
Clearfield Co. Penna

SOUTHERN ROUTE
ST. LOUIS, Mo.
LAVERGNE WARNER & CO Proprietors.



Mrs. J. M. L. Lupton
Washington
D.C.

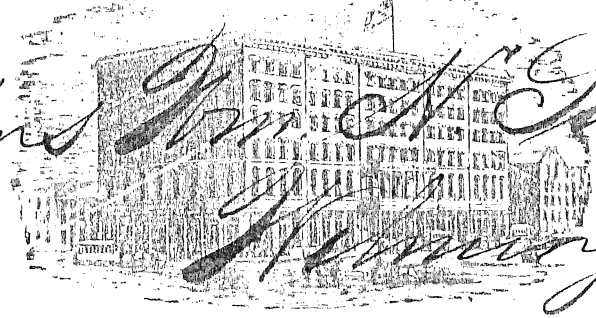

Recd 5 April 1870



Mrs. A. L. Rives
Cobham Dept. C. & O. R.
Albemarle Co.
Va.

HARRIS & BROTHER,
GAS METER MANUFACTURERS,
1115 & 1117 Cherry Street,
PHILADELPHIA.



A. D. Woodruff Esq
West Gas Co
Bridgeton
New Jersey

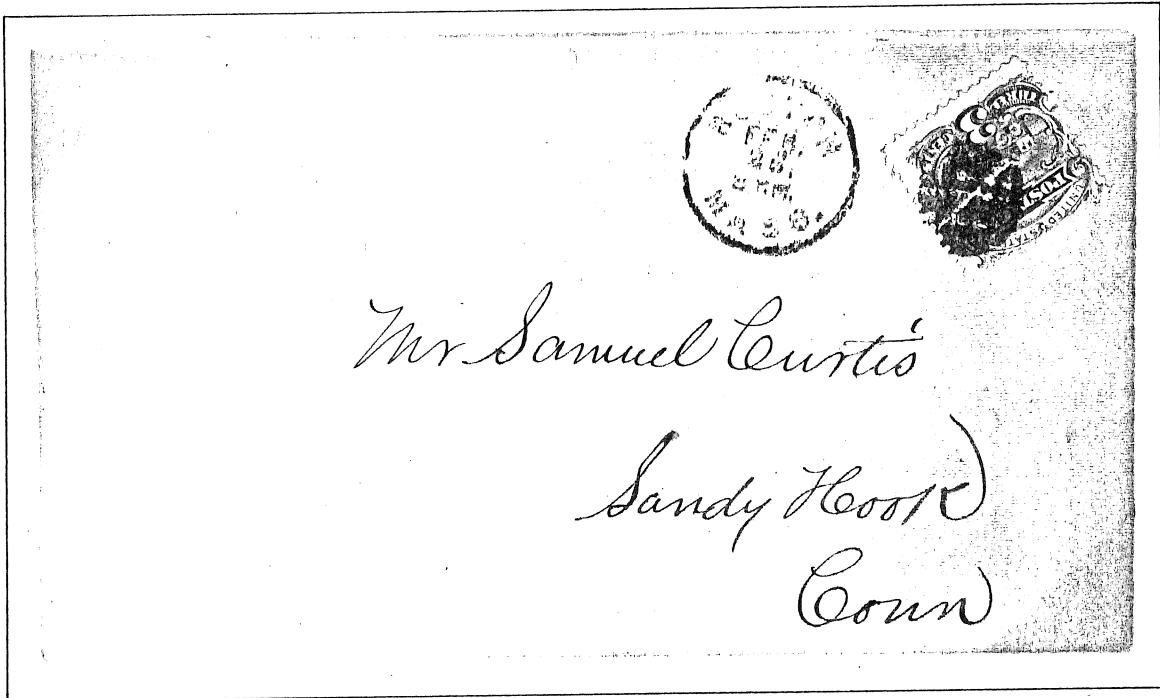

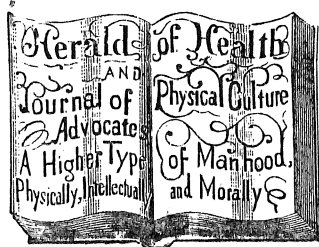

WOOD & HOLBROOK, Publishers,
13 & 15 LAIGHT ST., NEW YORK.



Mrs. A. L. Wood
Bricksburg
N. J.



Mr M. R. Frantz
Myristown
Seaboard Co
Va

WILLCOX & GIBBS
SEWING MACHINES
 The PERFECTION of MECHANISM
 720 CHESTNUT STREET,
 PHILADELPHIA.

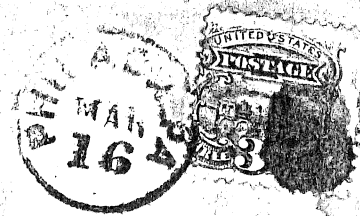

*J. E. a Gibb Esq
 Steel's Tavern
 Augusta Co
 Va.*

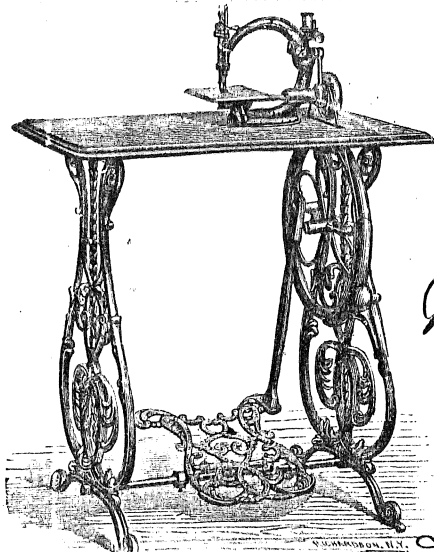

Willcox & Gibbs Sewing Machine Co.
 658 Broadway, New York.

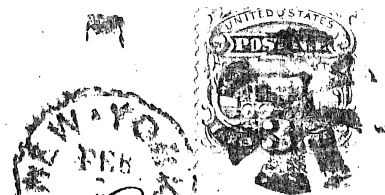

*W. H. Stevens.
 Lowville
 Lewis Co. N.Y.*

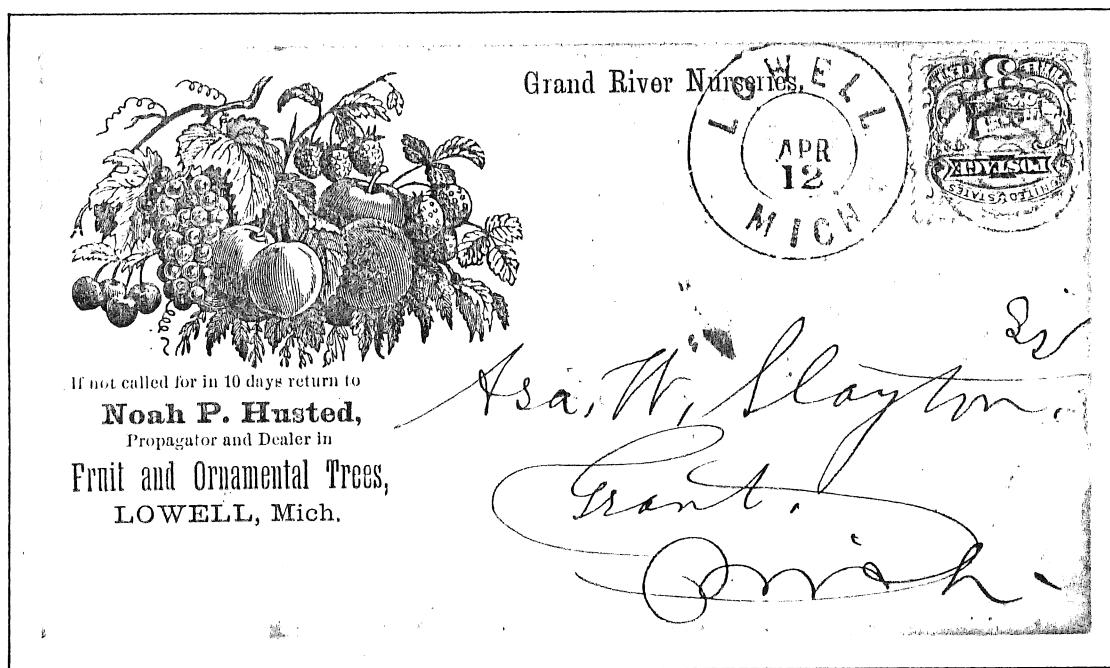
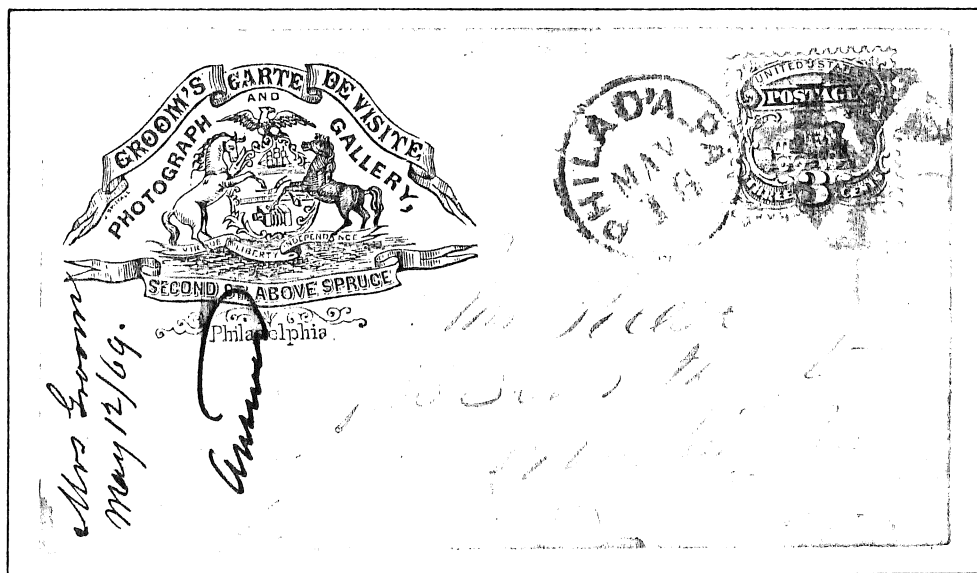



UNION R. R. & TRANSPORTATION CO'S
"UNION LINE."

C. S. FREEBORN, Agent,
309 OLIVE STREET, ST. LOUIS.

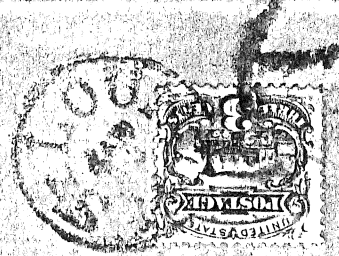

Thalchen Bros & Co
Trinidad
Col



NATIONAL LINE.

National Transportation Co.
ST. LOUIS, MO.

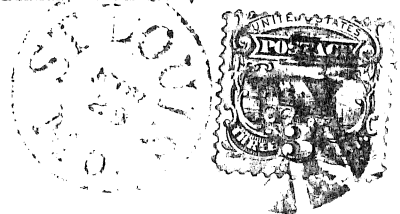

Wm. F. Miller
171 Pearl St
Boston Mass

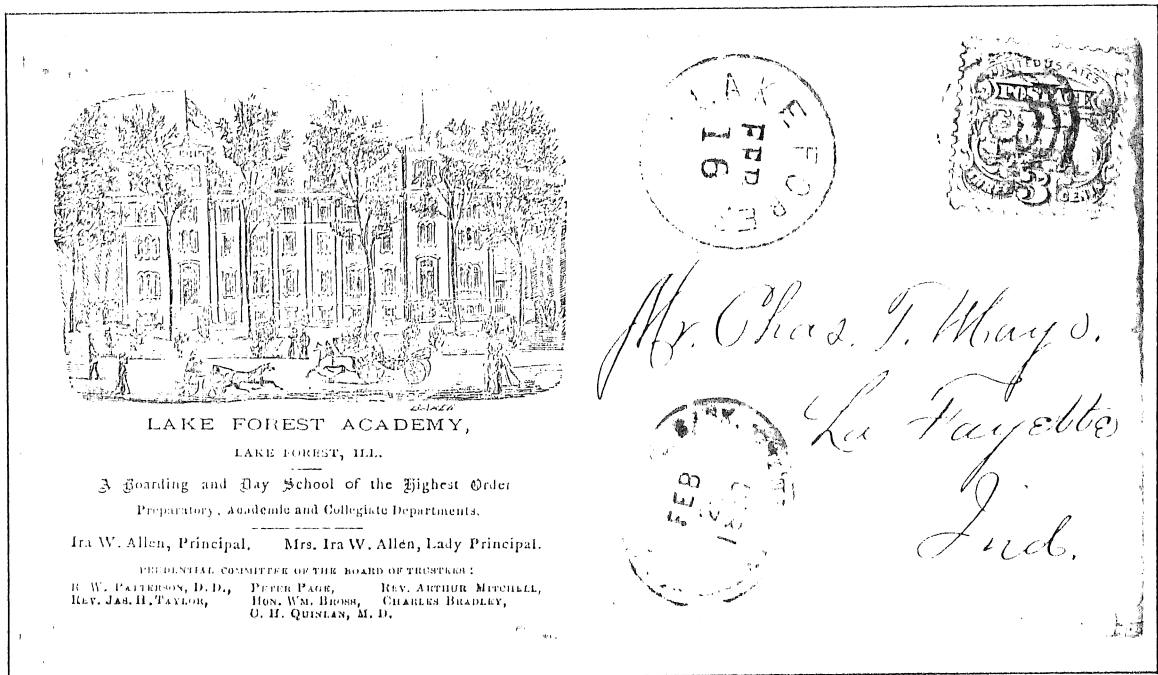
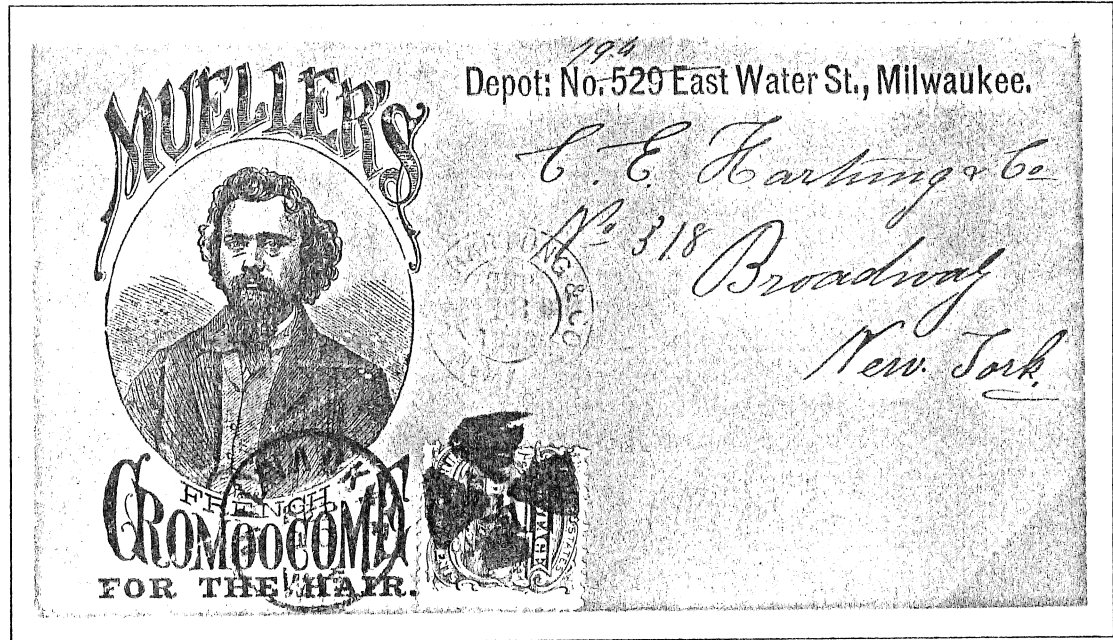

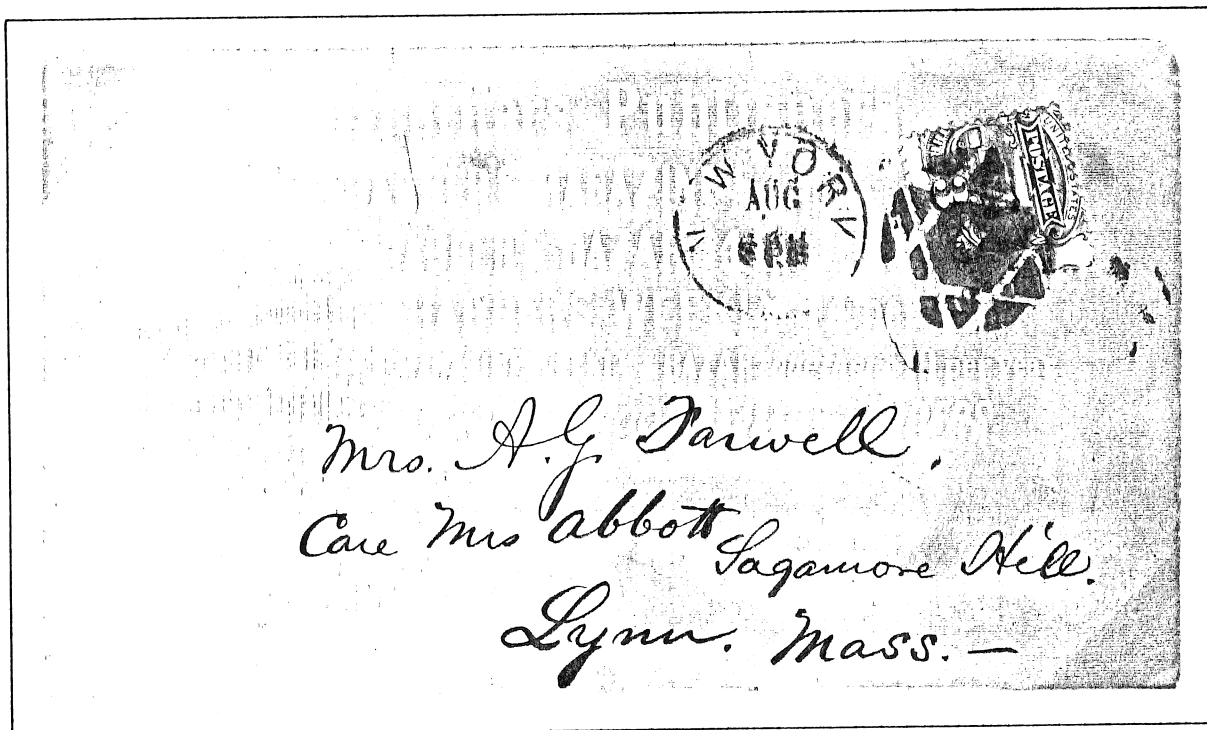

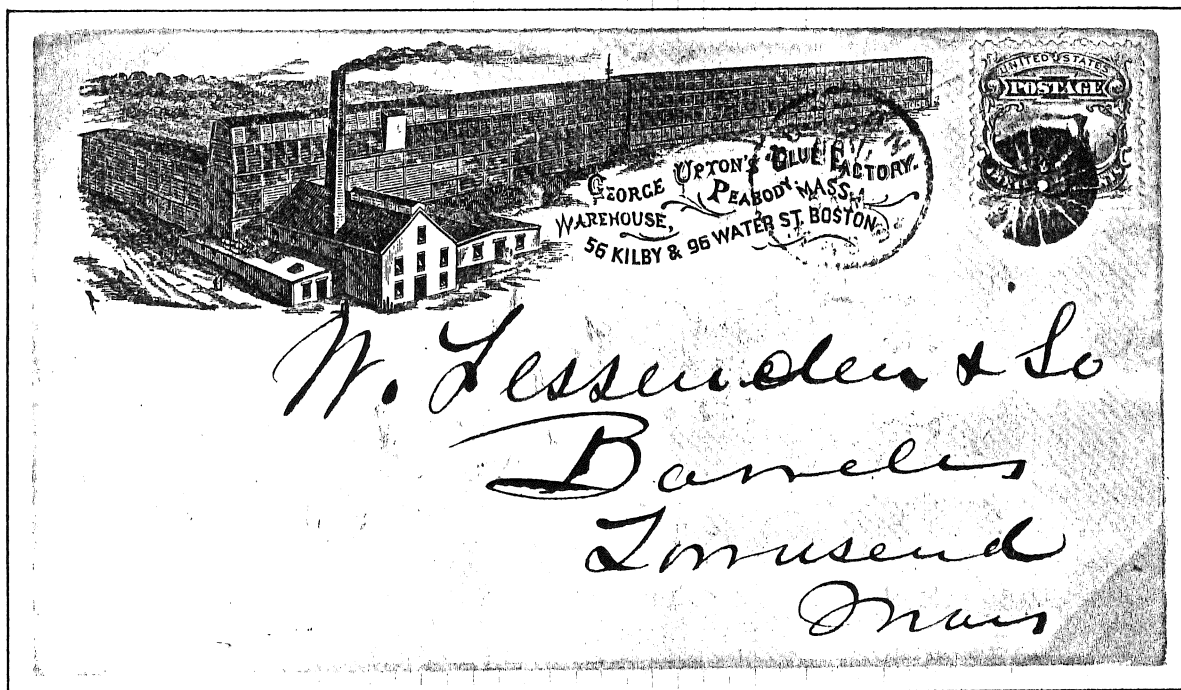

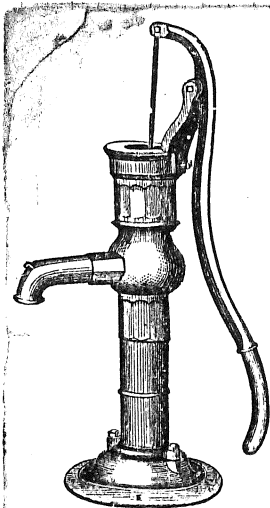

RUMSEY & Co.
PROPRIETORS OF THE SENECA FALLS
Pump & Fire-Engine Works
SENECA FALLS, N. Y.

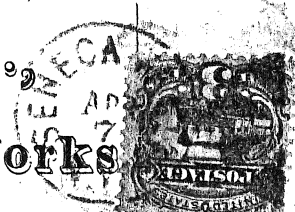

Jas. C. A. Gibbs.
 Steele Tavern
 Va

EARLY USAGE

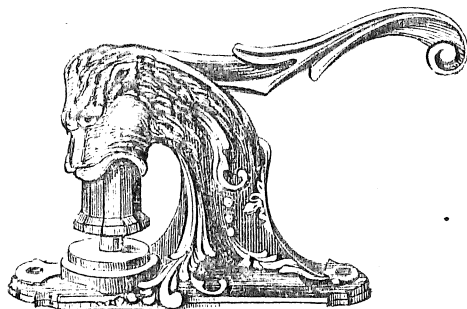

JOHN GARRETT & CO.,

Seal Engravers,

NOTARIAL, MASONIC & OFFICIAL SEALS,

Neatly Executed.

MANUFACTURERS OF

RIBBON HAND STAMPS, SEAL PRESSES AND

PATENT ENVELOPE EMBOSSING STAMPS.

No. 201 BROADWAY,

W. L. Sweeting Esq New York, Mar. 31st 1869

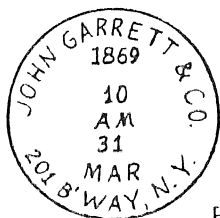

BACKSTAMP

CANCELED AT NEW YORK MARCH 31ST.
ENCLOSURE AND BACKSTAMP PROVE YEAR
IS 1869. THIS DATE IS FOUR DAYS
AFTER EARLIEST RECORDED USAGE.

LATE USAGE

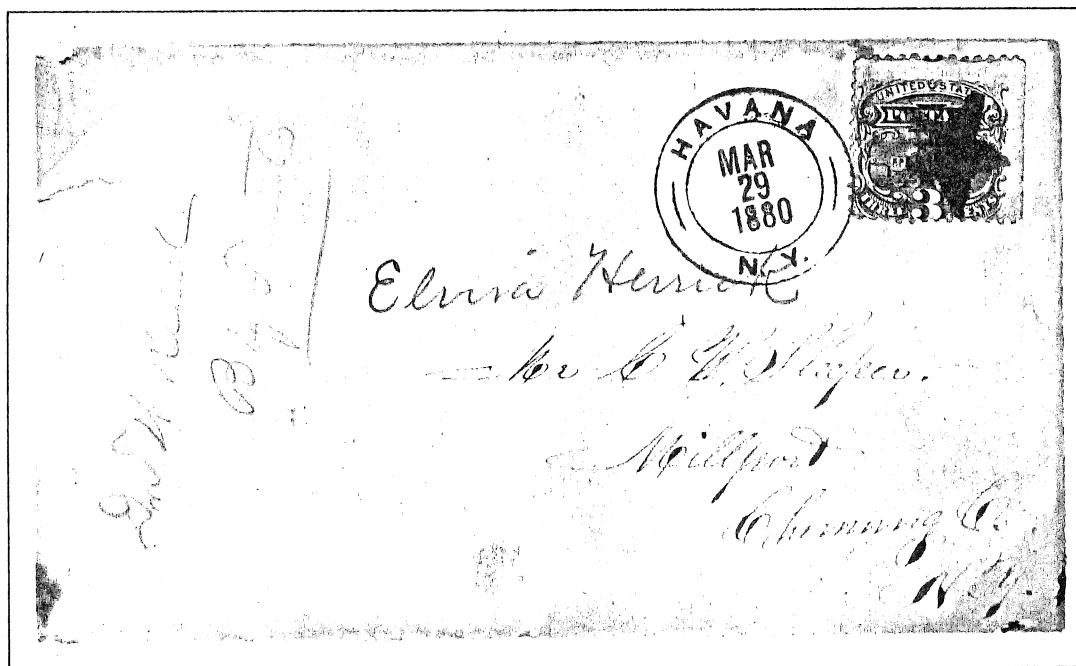

MARCH 29, 1880 IS A VERY LATE USAGE. A CLEARLY
 VISIBLE GRILL IMPRESSION PROVES THIS STAMP IS FROM
 THE REGULAR 1869 ISSUE AND NOT THE 1875 RE-ISSUE.

SPECIAL USAGES

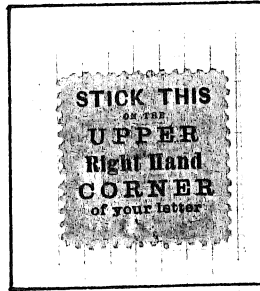

PRIVATE PRINTING ON REVERSE OF 3-CENT 1869 BY UNKNOWN PARTY, PRESUMABLY ON A COMMERCIAL OFFER TO ASSURE USE ON A RETURN ENVELOPE. ● ●

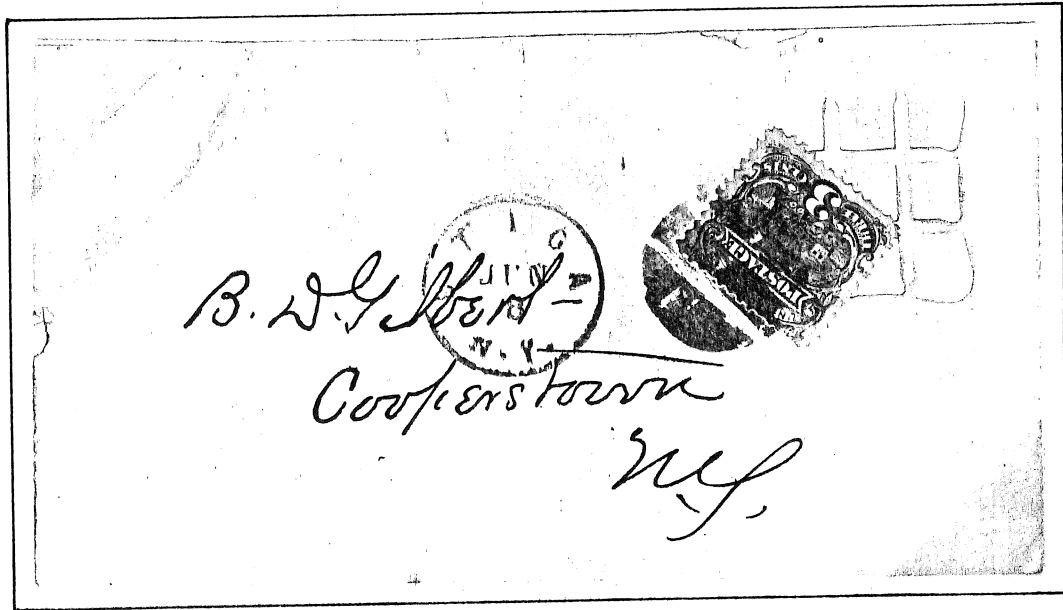

LEEDS PATENT ENVELOPE. AN EARLY 1860'S ATTEMPT TO PROVE MAILING DATE BY HAVING STAMP WITH DATED CDS REMAIN WITH CONTENTS UPON OPENING. REVISED POSTAL REGULATIONS IN 1869 PROHIBITED CANCELLING THE STAMP WITH TOWN NAME AND THE IDEA FAILED.

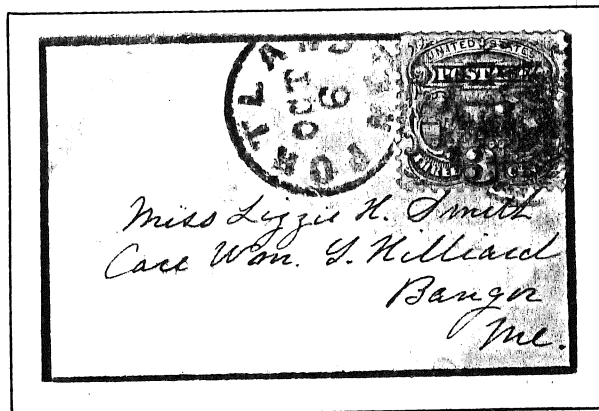

SPECIAL OCCASION USAGES

"LADY'S" STATIONERY USED
FOR SHORT NOTES, INVITA-
TIONS, RSVP'S, THANK YOU
NOTES, GREETINGS, ETC.

LADY'S COVER

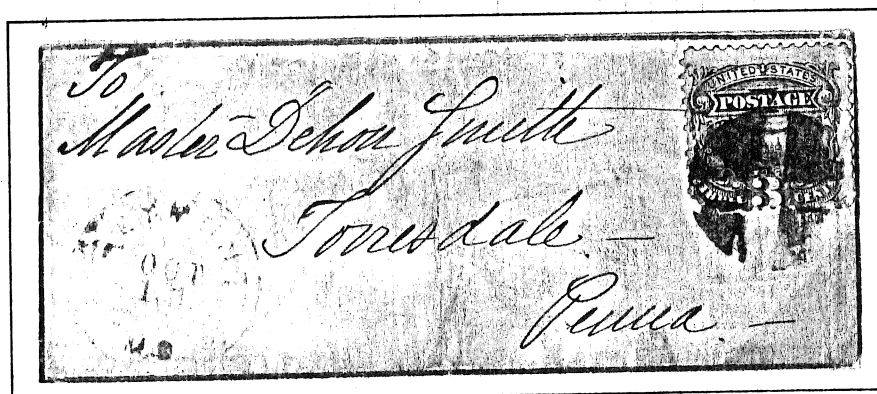

LADY'S COVER

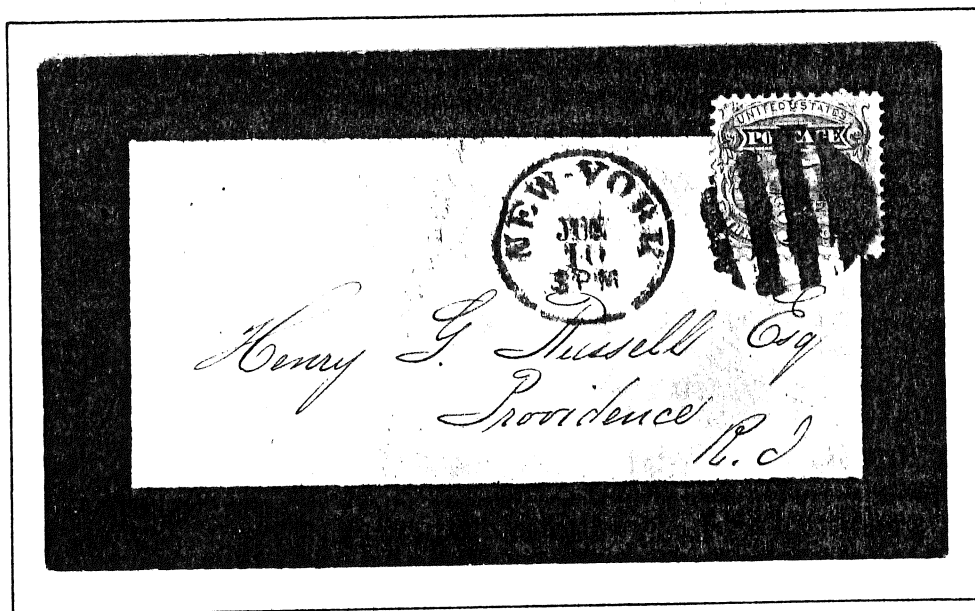

MOURNING
COVER

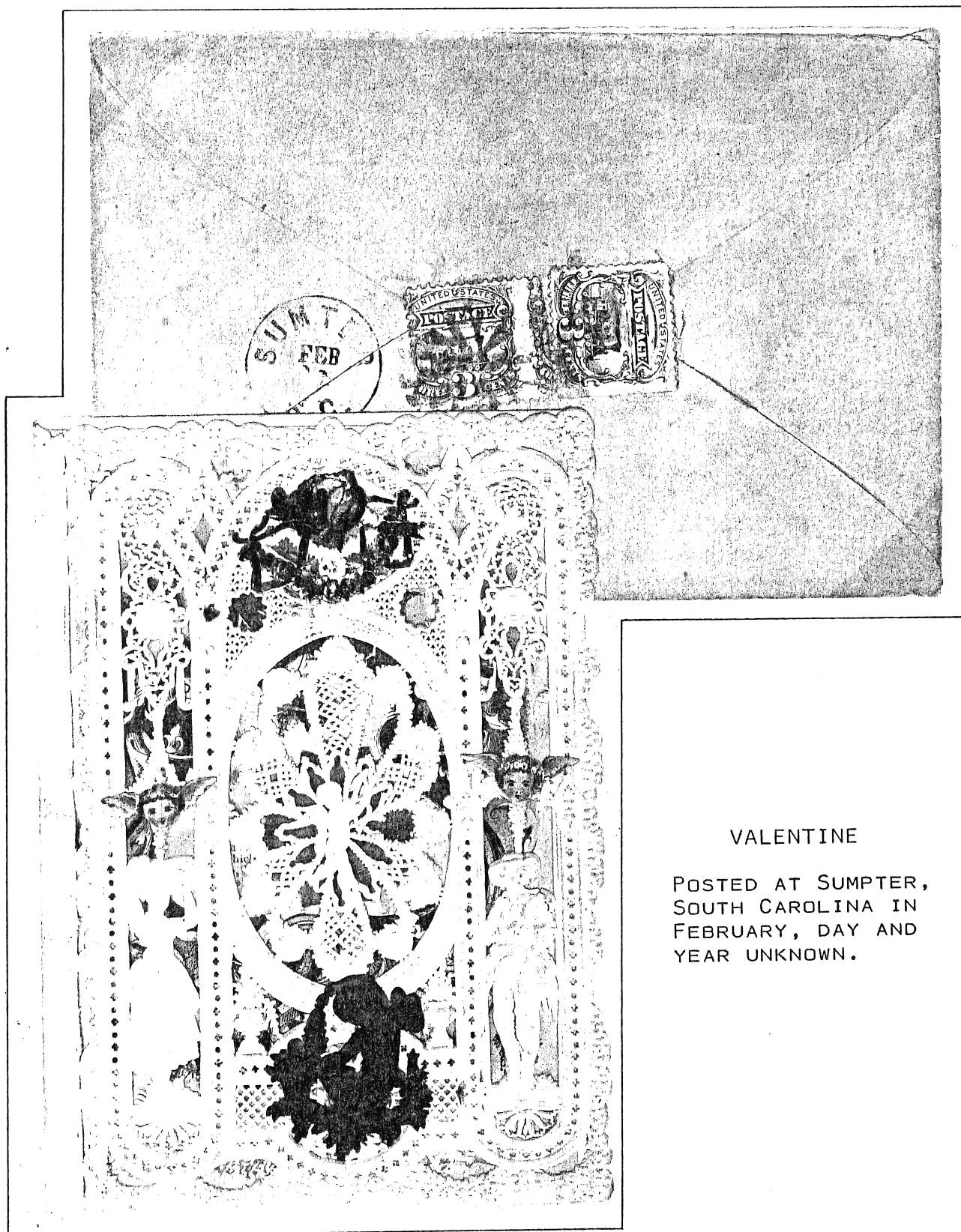

VALENTINE

POSTED AT SUMPTER,
SOUTH CAROLINA IN
FEBRUARY, DAY AND
YEAR UNKNOWN.

USAGE TO OR FROM FAMOUS PEOPLE

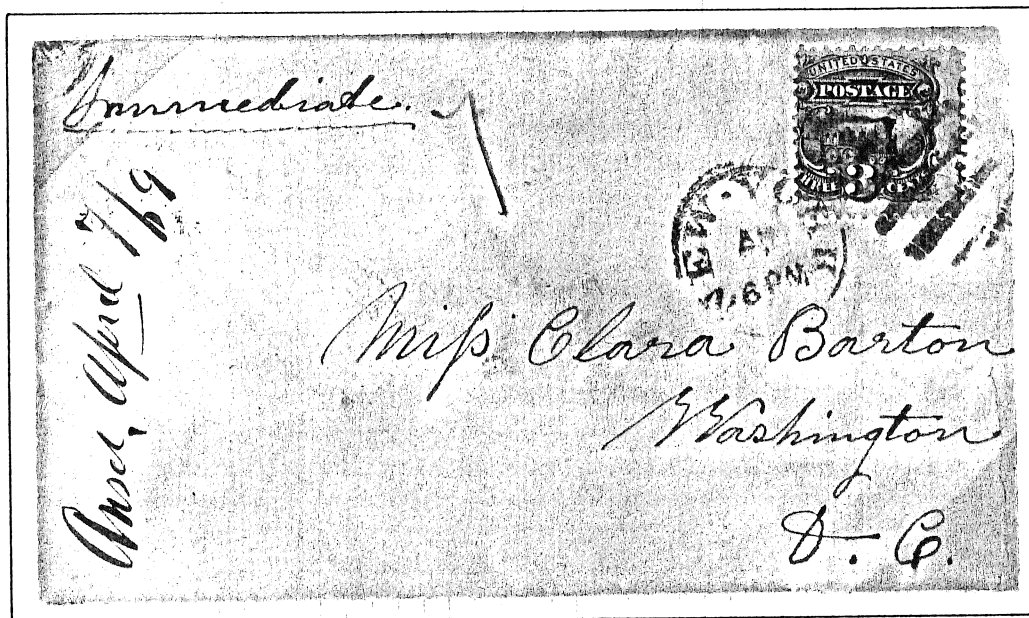

ADDRESSED TO CLARA BARTON, CIVIL WAR NURSE AND FOUNDER OF THE AMERICAN RED CROSS. APRIL 5, 1869 IS A VERY EARLY USAGE.

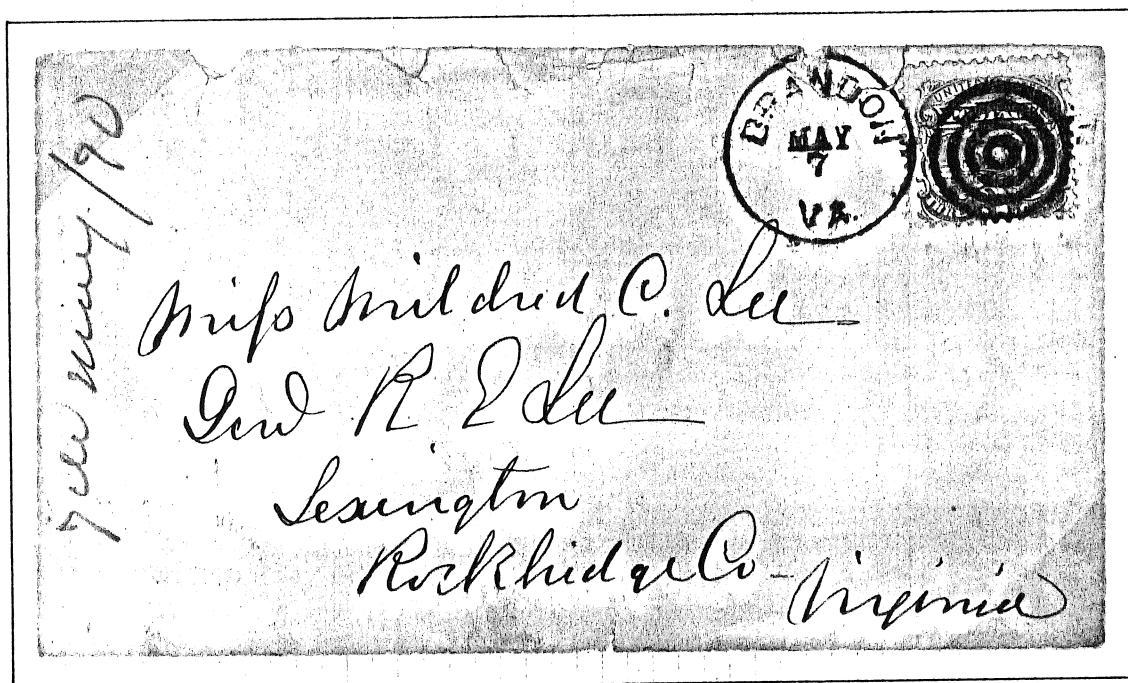

WRITTEN BY GENERAL ROBERT E. LEE TO HIS DAUGHTER IN MAY, 1870, ABOUT FIVE MONTHS BEFORE HIS DEATH.

ADDRESSED IN VERSE

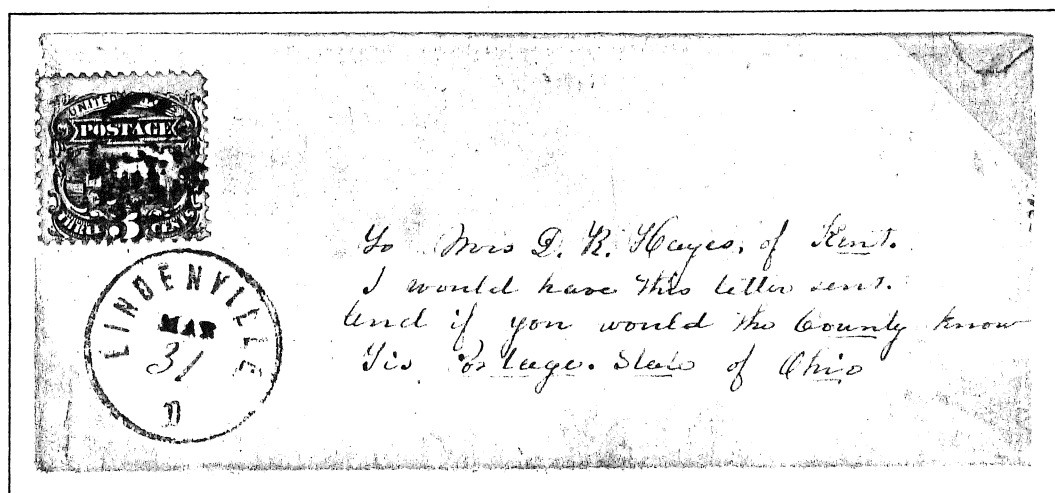

TO MRS. D. R. HAYES OF KENT
I WOULD HAVE THIS LETTER SENT
AND IF YOU WOULD THE COUNTY KNOW
TIS PORTAGE, STATE OF OHIO.

AUXILIARY MARKINGS

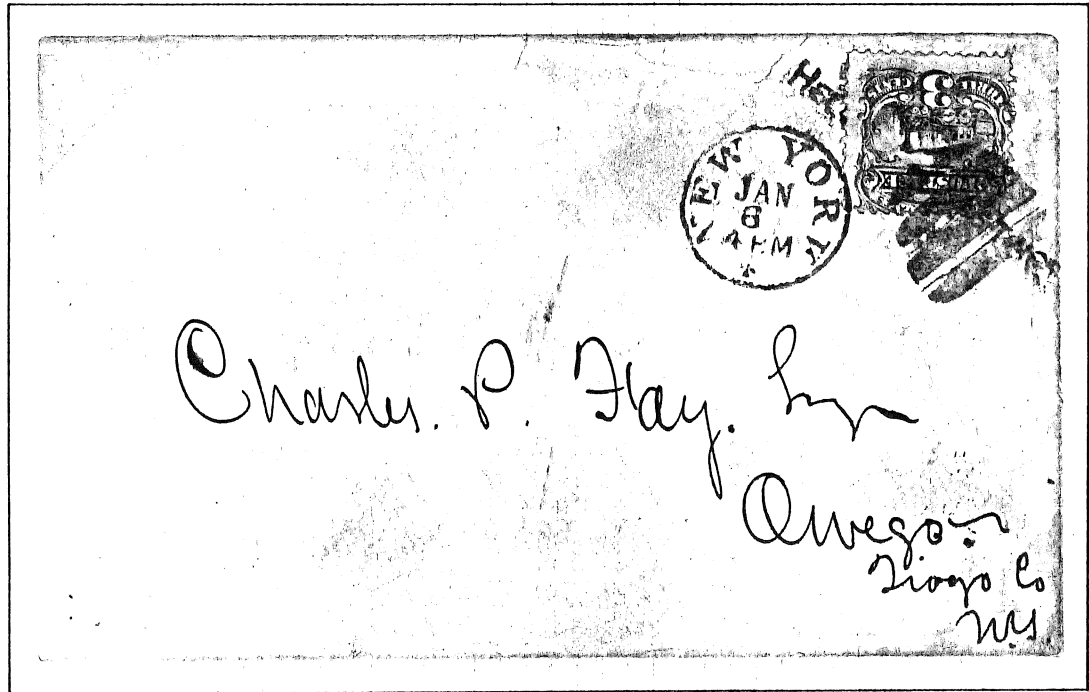

HELD FOR POSTAGE

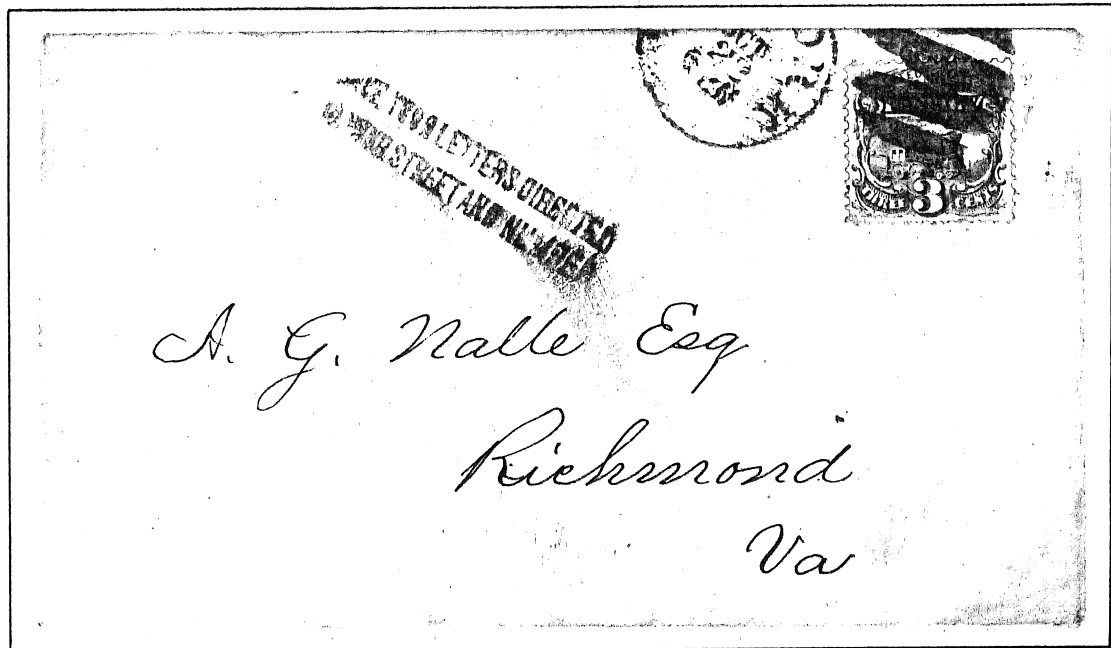

HAVE YOUR LETTERS DIRECTED TO YOUR STREET AND NUMBER

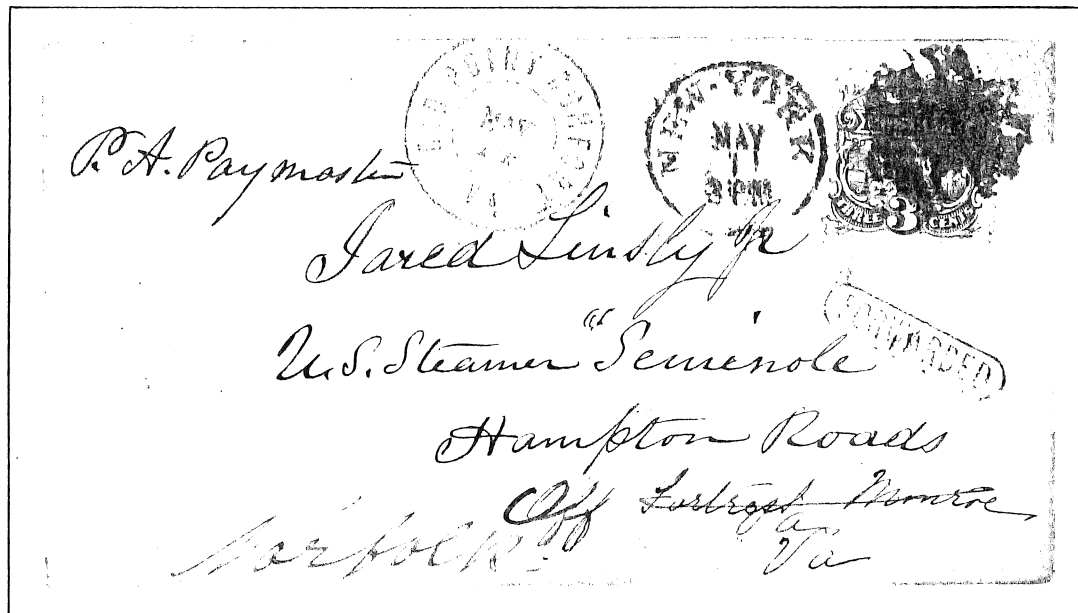

FORWARDED

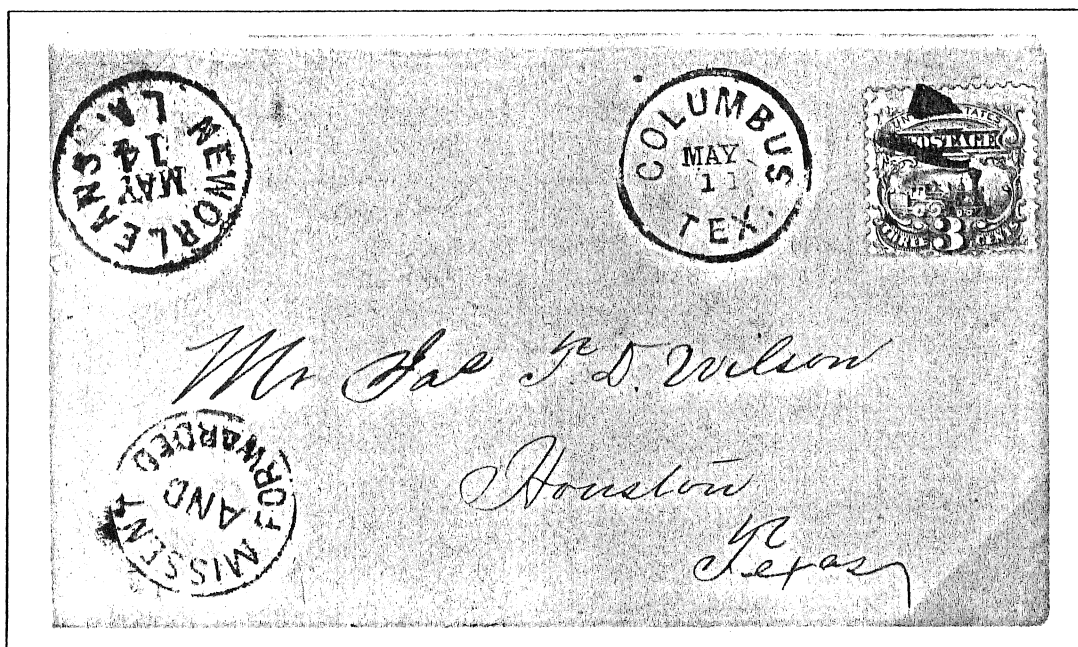

MISSENT AND FORWARDED

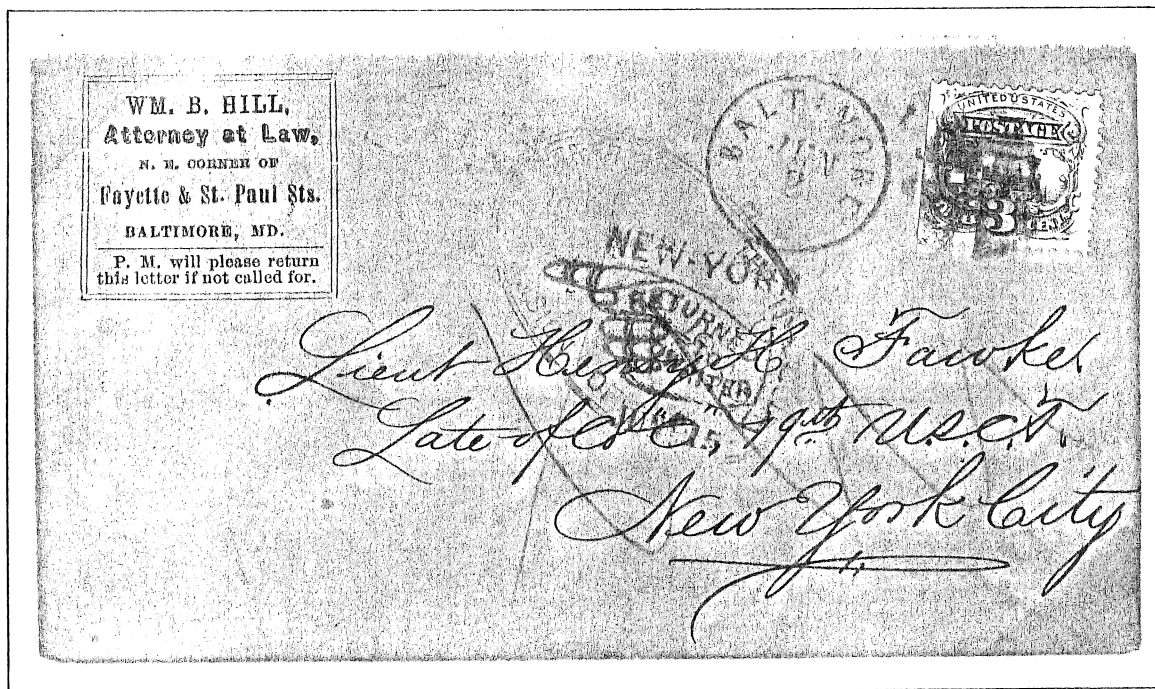

NEW YORK "RETURNED TO WRITER" IN POINTING HAND

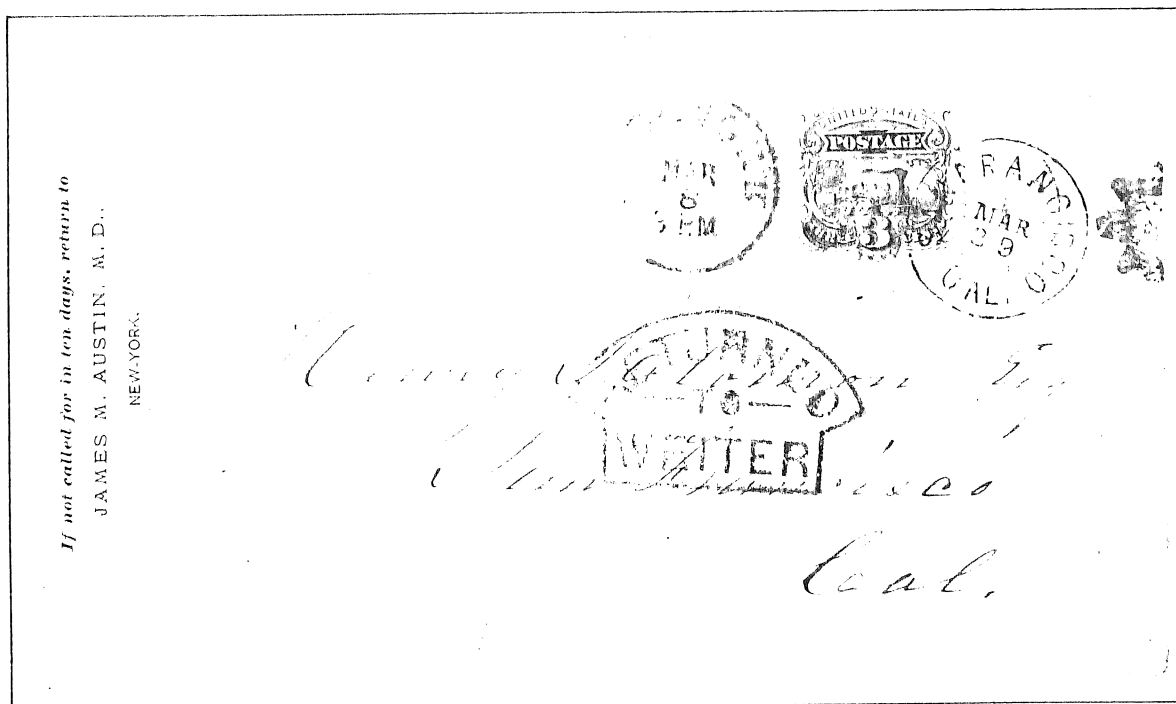

RETURNED TO WRITER

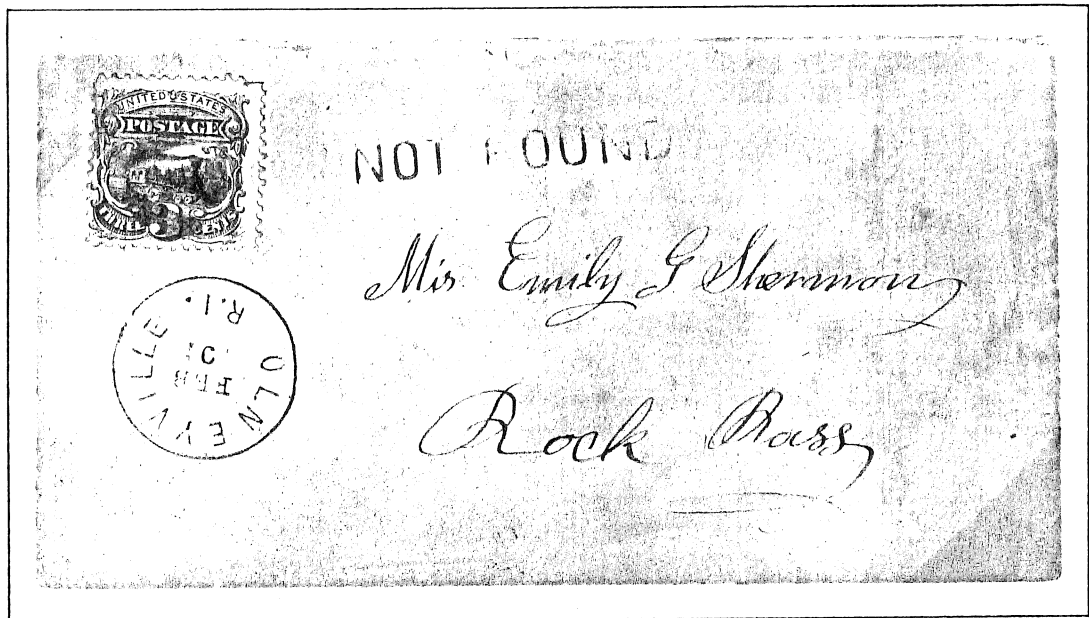

NOT FOUND

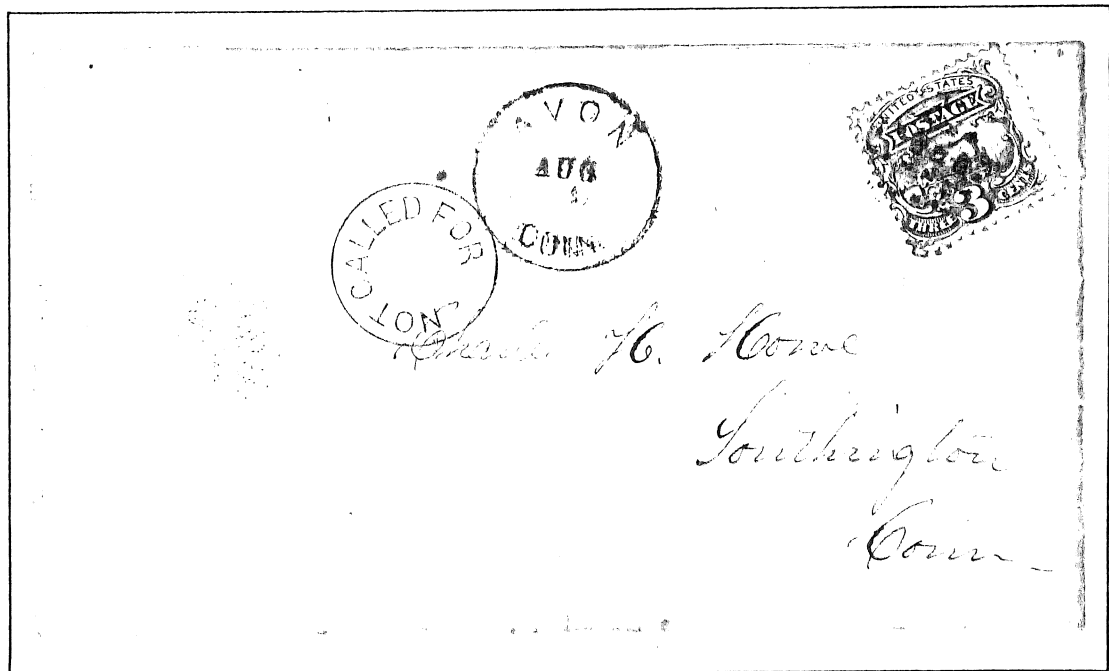

NOT CALLED FOR

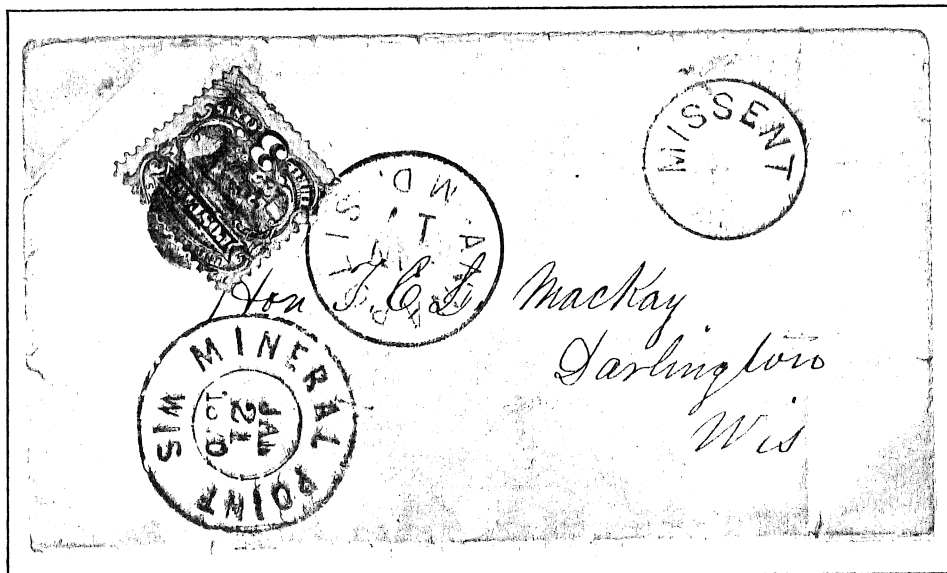

"MISSSENT" IN CIRCLE

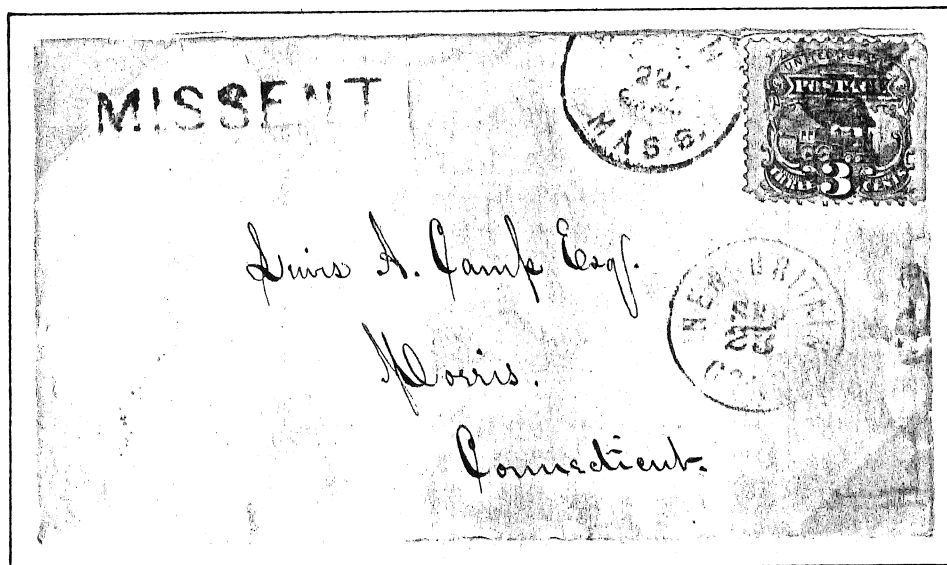

STRAIGHTLINE "MISSSENT"

ADVERTISED MAIL

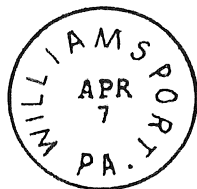
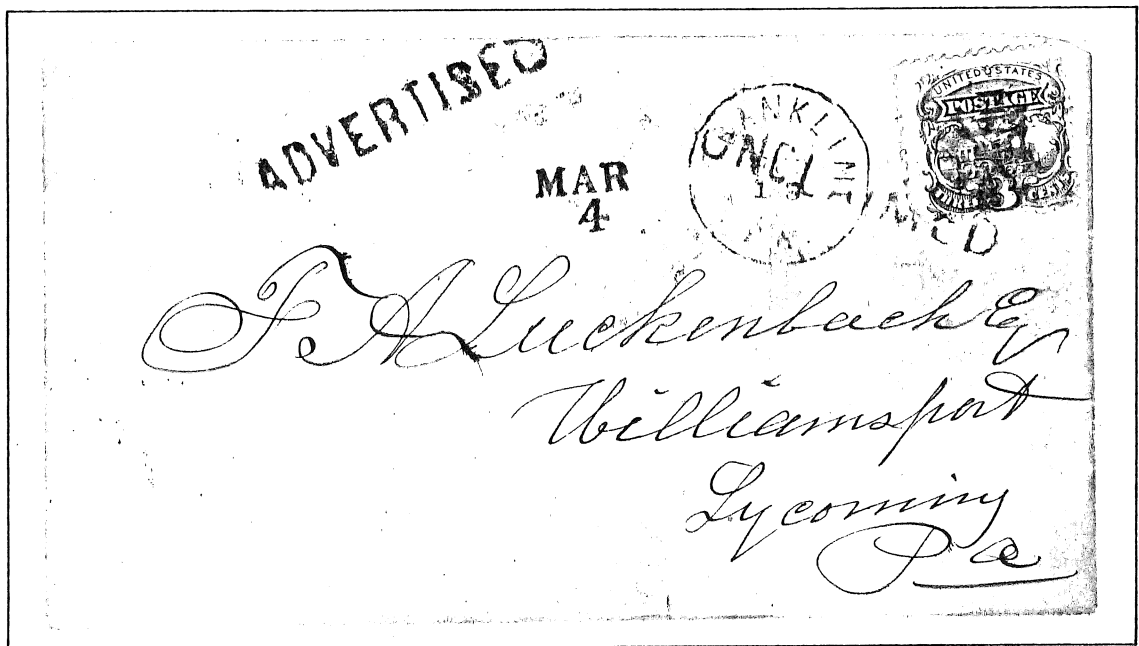

BACKSTAMP

THIS LETTER WAS POSTED AT FRANK-
LINE, PENNSYLVANIA ON FEBRUARY 19,
1870. ON MARCH 4TH THE POSTMAS-
TER AT WILLIAMSPORT ADVERTISED FOR
ADDRESSEE. WHEN UNCLAIMED AFTER
APPROXIMATELY ONE MONTH, THE LET-
TER WAS RETURNED ON APRIL 7TH.

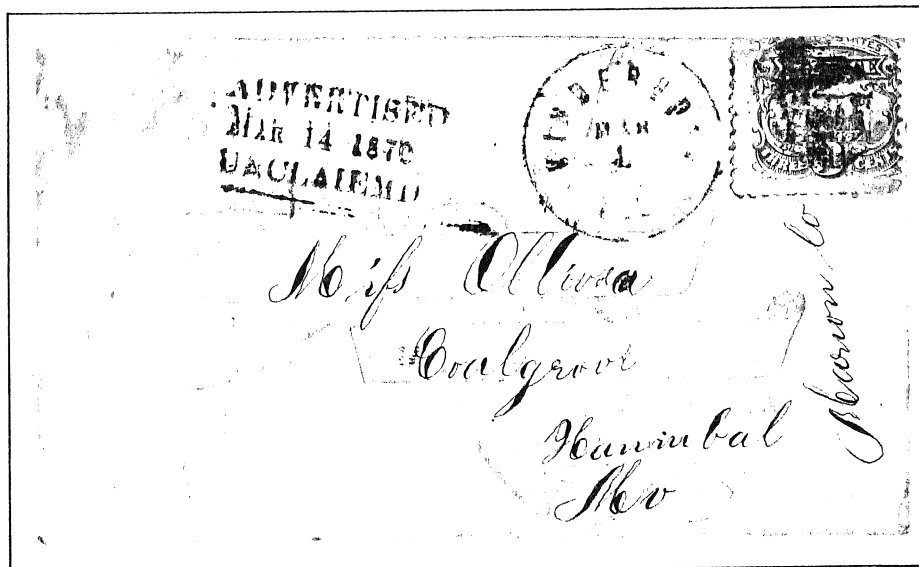

ADVERTISED - UNCLAIMED, HANNIBAL, MISSOURI

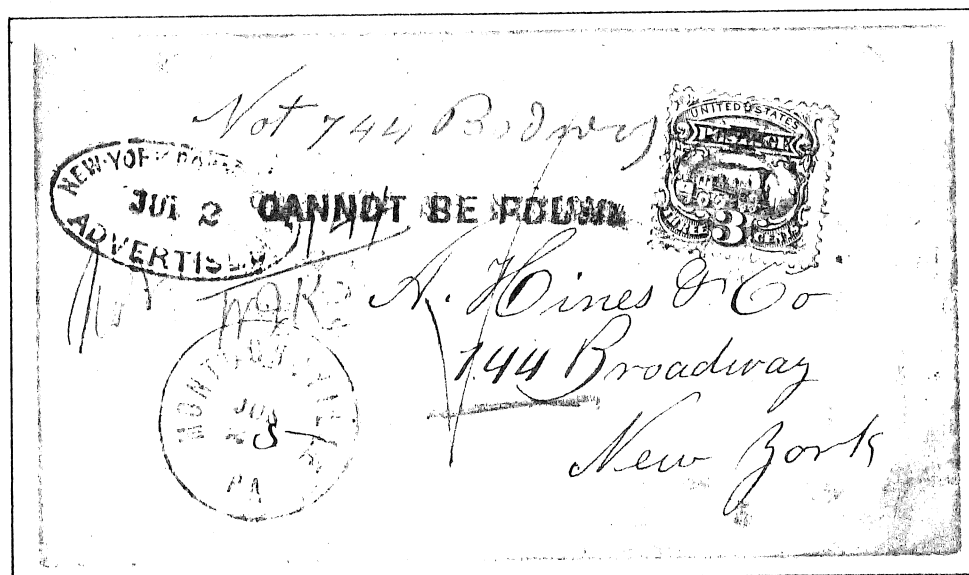

NEW YORK POST OFFICE ADVERTISED
CANNOT BE FOUND

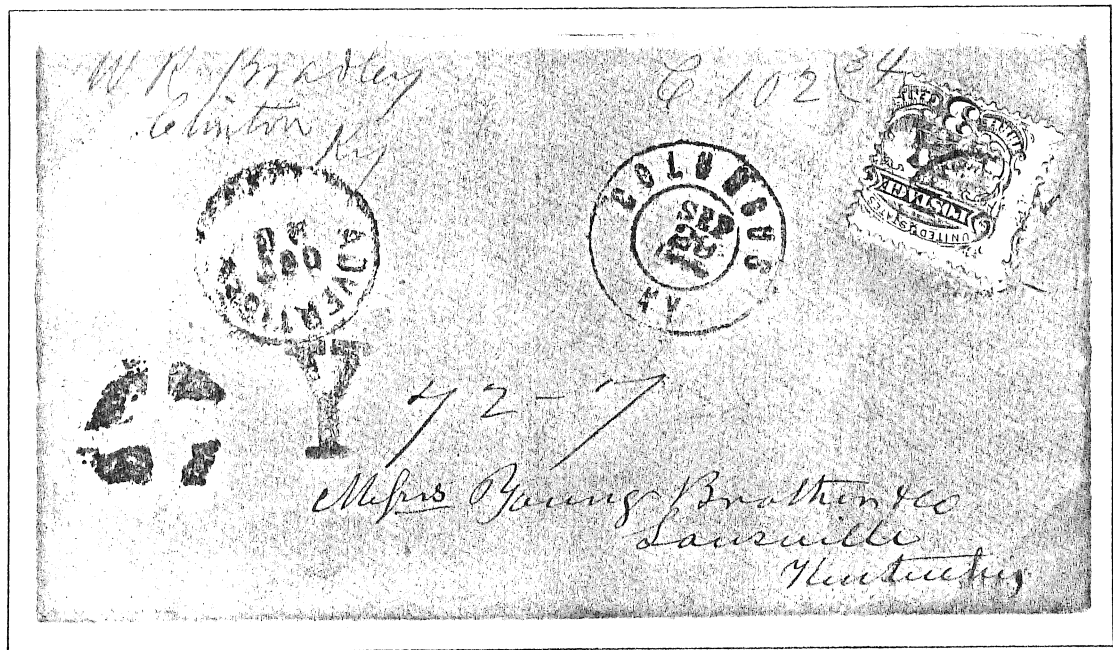

THIS LETTER FROM COLUMBUS, KY. TO LOUISVILLE WAS ADVERTISED, FILED UNDER "Y" AND GIVEN CODE NUMBER "72-7". WHEN UNCLAIMED IT WAS FORWARDED TO THE U.S. DEAD LETTER OFFICE WHERE IT WAS OPENED AND NOTED "DFT". IT APPARENTLY CONTAINED A CHECK FOR \$102.34 AND WAS RETURNED TO THE SENDER, W.R. BRADLEY OF CLINTON, KY.

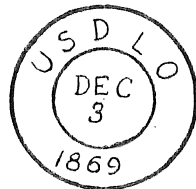

UNCLAIMED

DFT

MARKINGS ON REVERSE

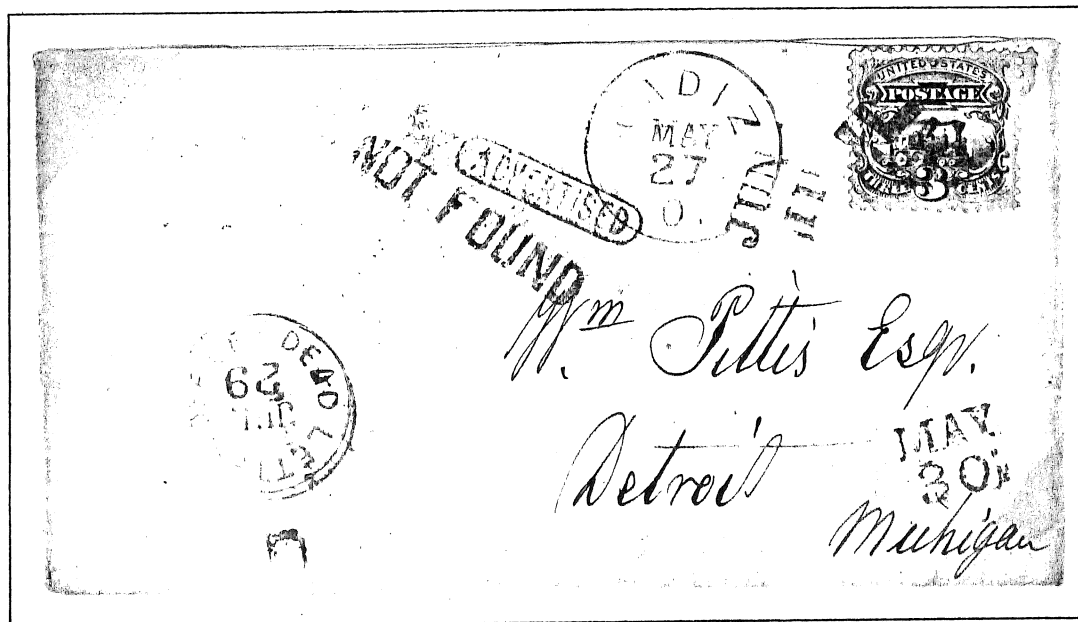

BACKSTAMP

POSTED AT CADIZ, OHIO ON MAY 27TH (PROBABLY 1869). THIS LETTER WAS ADVERTISED AT DETROIT MAY 30TH, STAMPED "NOT FOUND" ON JUNE 11TH. IT WAS FORWARDED TO THE DEAD LETTER OFFICE JULY 19TH AND STAMPED THERE ON JULY 29TH.



NEW YORK TO CHARLESTON VIA STEAMSHIP MANHATTAN, AUGUST,
1869. BILL OF LADING ENCLOSED.

GOVERNMENT USAGE

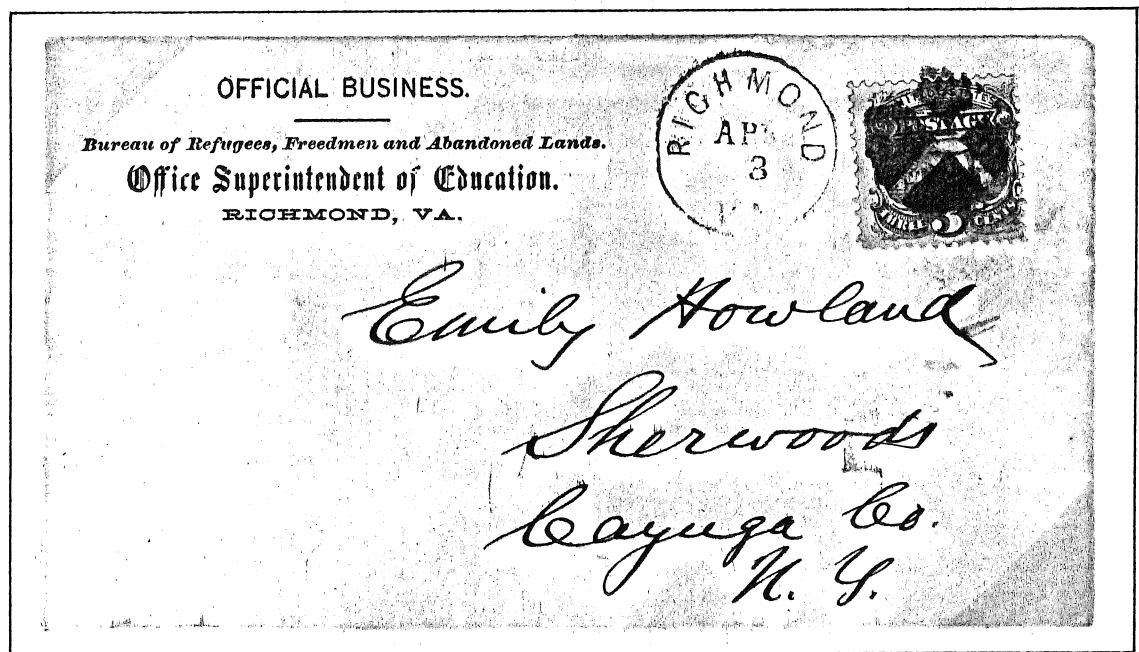
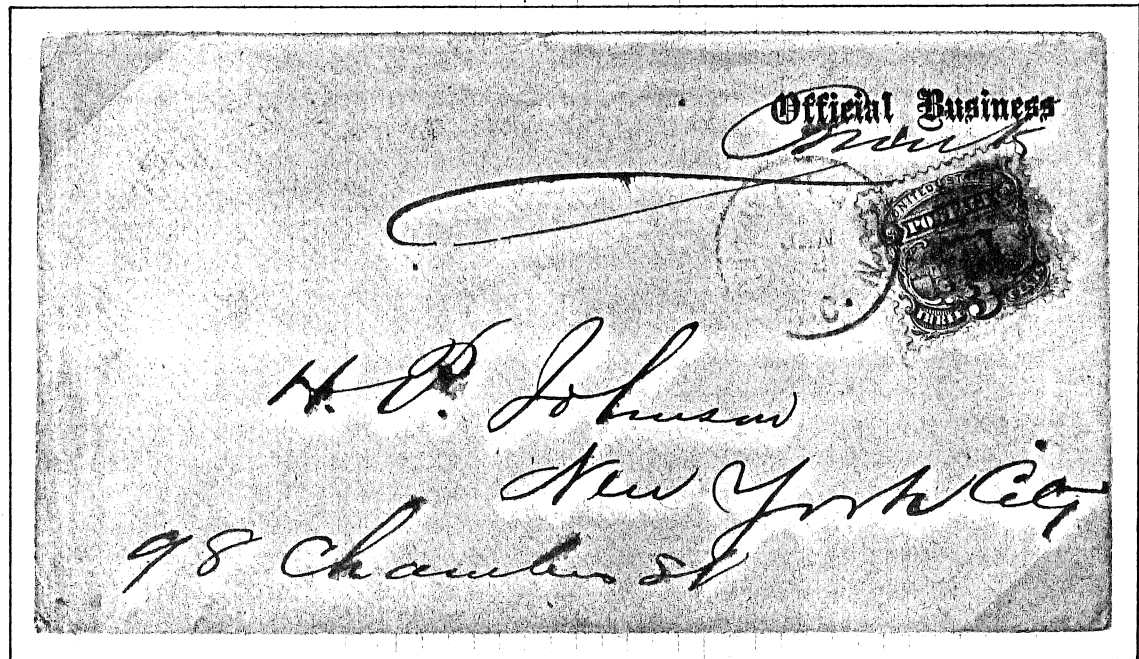

"CARPETBAG" COVER. THE BUREAU OF REFUGES, FREEDMEN AND ABANDONED LANDS HANDLED THE CONFISCATION AND DISTRIBUTION OF CONFEDERATE OFFICIALS' LANDS AFTER THE CIVIL WAR.

United States Internal Revenue,

Assessor's Office, 8th District, Massachusetts.



OFFICIAL BUSINESS.

S. W. Richardson
Assistant Assessor.



Willis Cook Esq
Woonsocket
R.I.

United States Internal Revenue

Collector's Office, 9th District, Alaska

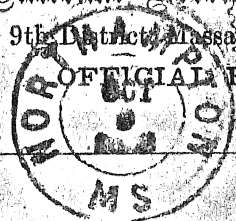

OFFICIAL BUSINESS

Collector.

George C. Tim Esq
Act Assessor
Haver
Mass

REVENUE USE

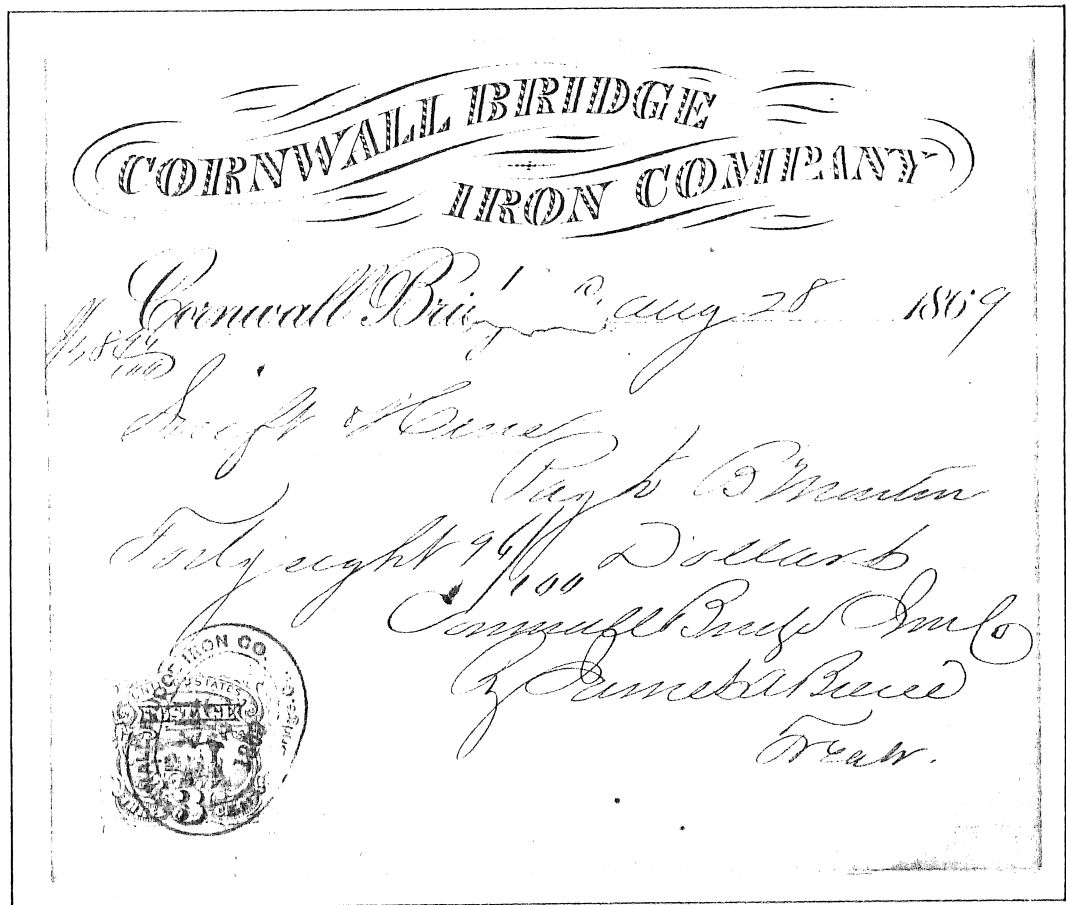

PROMISSORY NOTE. CORNWALL BRIDGE, CT., AUG. 28, 1869

TURNED COVERS

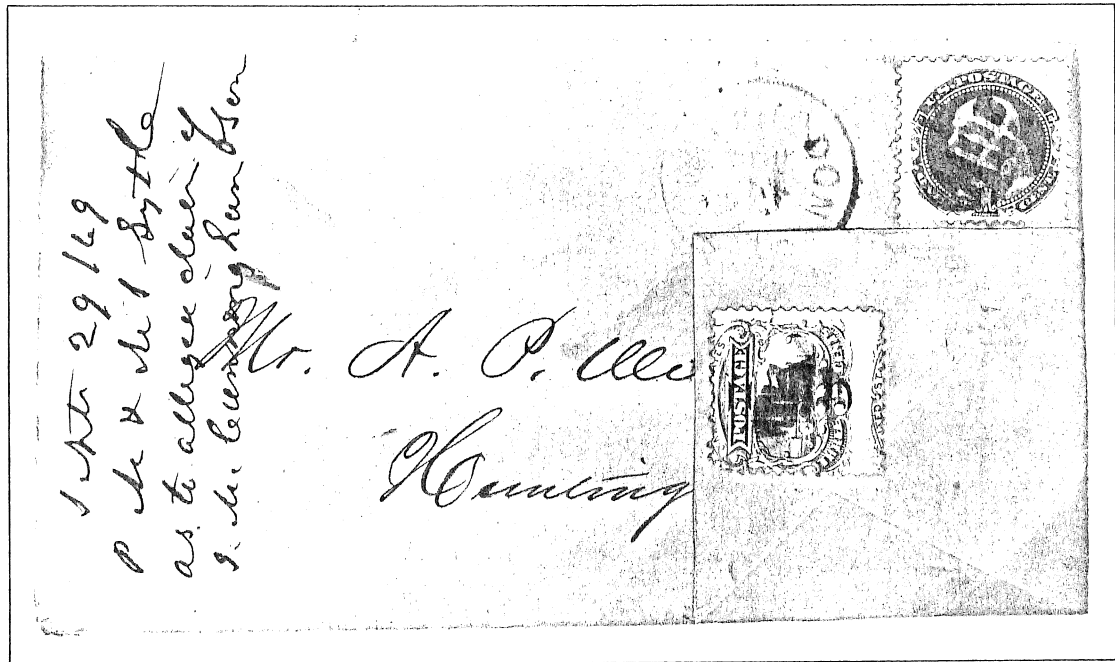

RE-USED AS DROP LETTER WITH 1-CENT 1869.

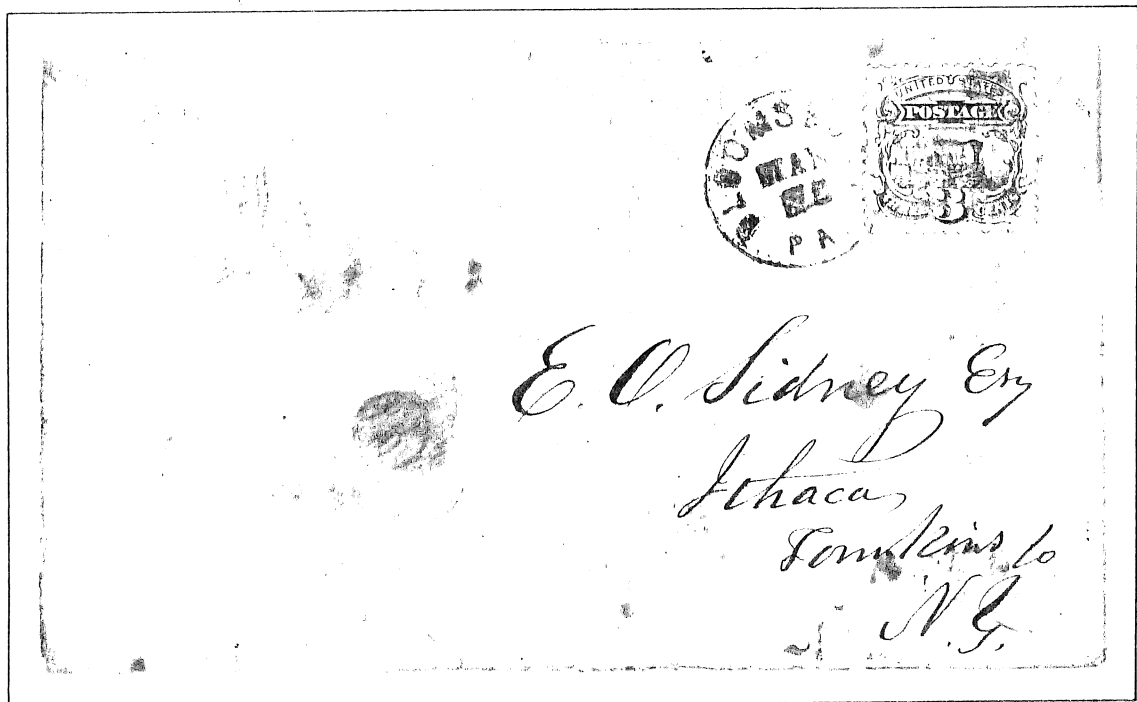

RE-USED 3-CENT PINK ON BUFF STAMPED ENVELOPE OF THE 1864-65 ISSUE.

RAILROAD USAGE

POSTMARK APPLIED BY RAILWAY MAIL AGENT TO LETTER POSTED AT STATION MAILBOX ON MARCH 31, PROBABLY 1870. ALL DISPATCHED MAIL WAS HANDLED AT THE WEST PHILADELPHIA STATION BY NEW YORK-WASHINGTON RPD CLERKS EXCEPT THE 3:30 PM MAIL WHICH LEFT FOR NEW YORK FROM FERRY STATION VIA CAMDEN, N.J. THIS LETTER WAS THUS HANDLED BY A NEW YORK-PHILADELPHIA ROUTE AGENT. USAGE ONLY KNOWN BETWEEN LATE 1868 AND EARLY 1870.

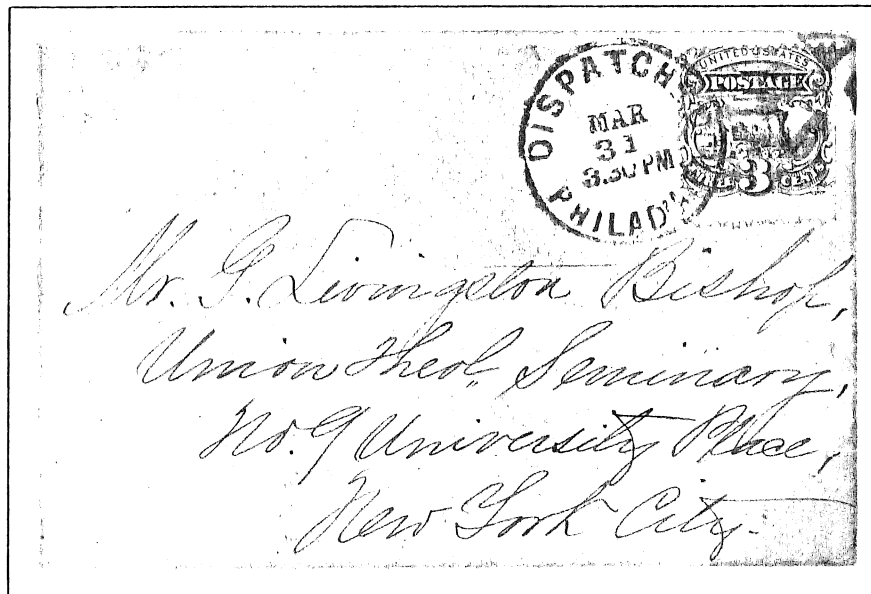

THE NORTH AMERICAN CONTINENT WAS BRIDGED BY THE LINKUP OF THE CENTRAL PACIFIC AND UNION PACIFIC RAILROADS AT PROMONTORY, UTAH ON MAY 10, 1869.

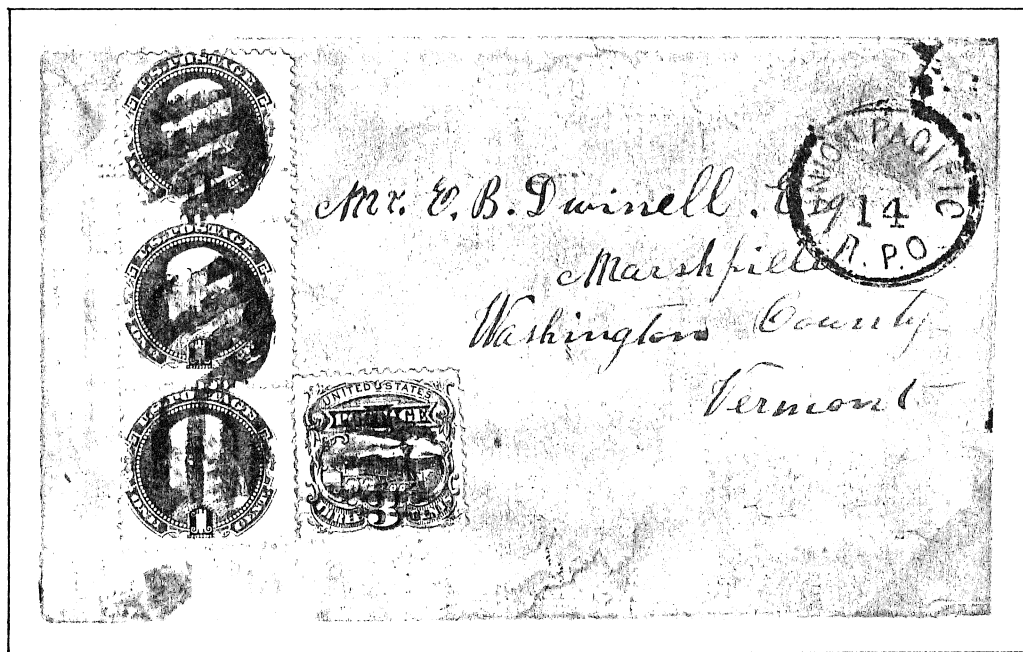

UNION PACIFIC R.R. USAGE WITH THREE 1-CENT 1869'S TO PAY DOUBLE WEIGHT POSTAGE.

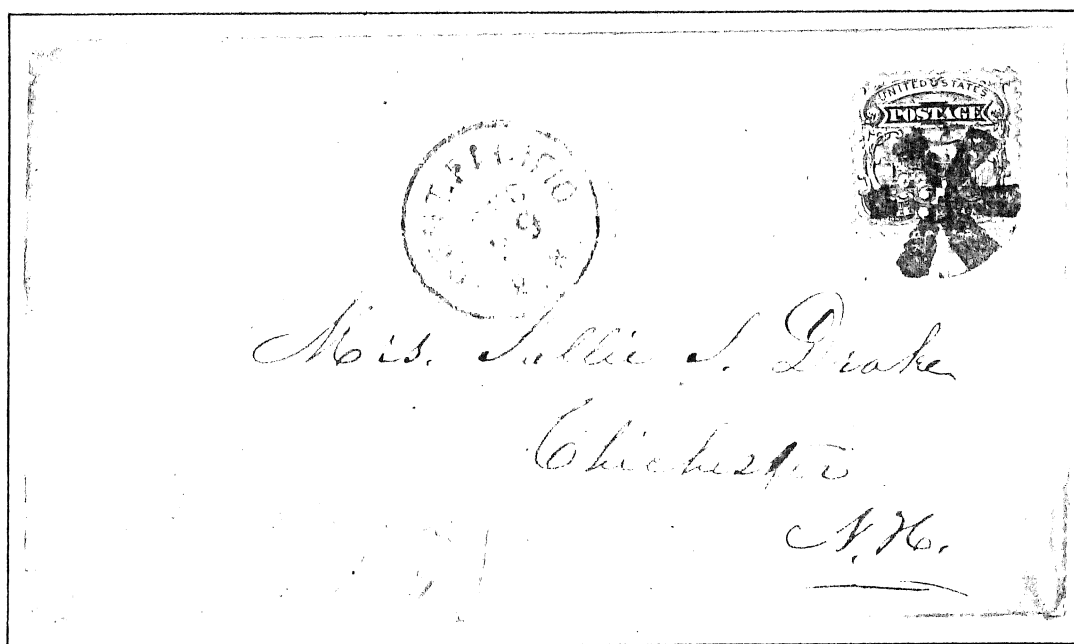

CENTRAL PACIFIC R.R. POSTED AT ELKO, NEVADA DEC. 29, 1869.

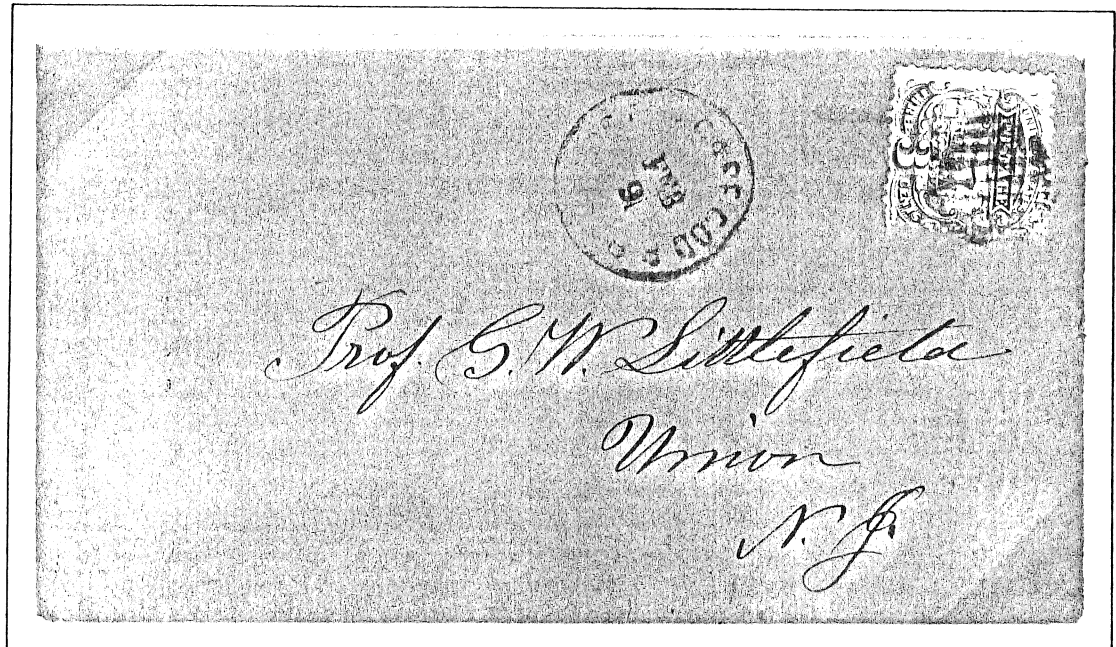

BOSTON & CAPE COD R.R.

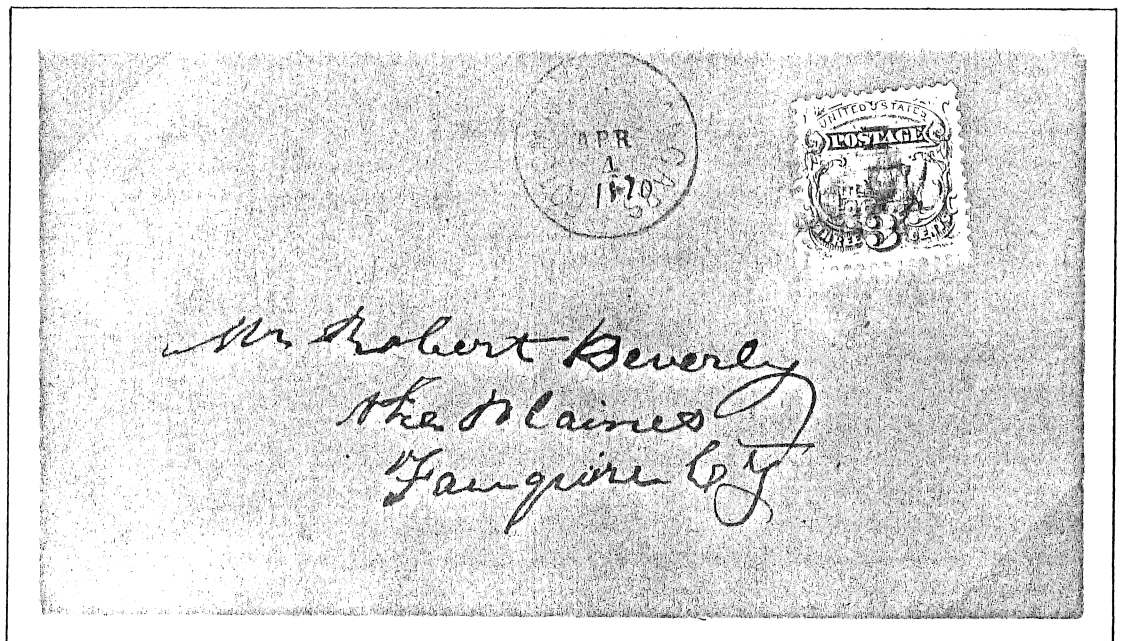

"POTOMAC POSTAL CARS" RAILWAY POST OFFICE MARKING OF 1867-70 FOR MAIL BETWEEN WASHINGTON, D.C. AND RICHMOND, VA. CARRIED ON POTOMAC RIVER STEAMBOAT AND RICHMOND, FREDERICKSBURG & POTOMAC R.R.

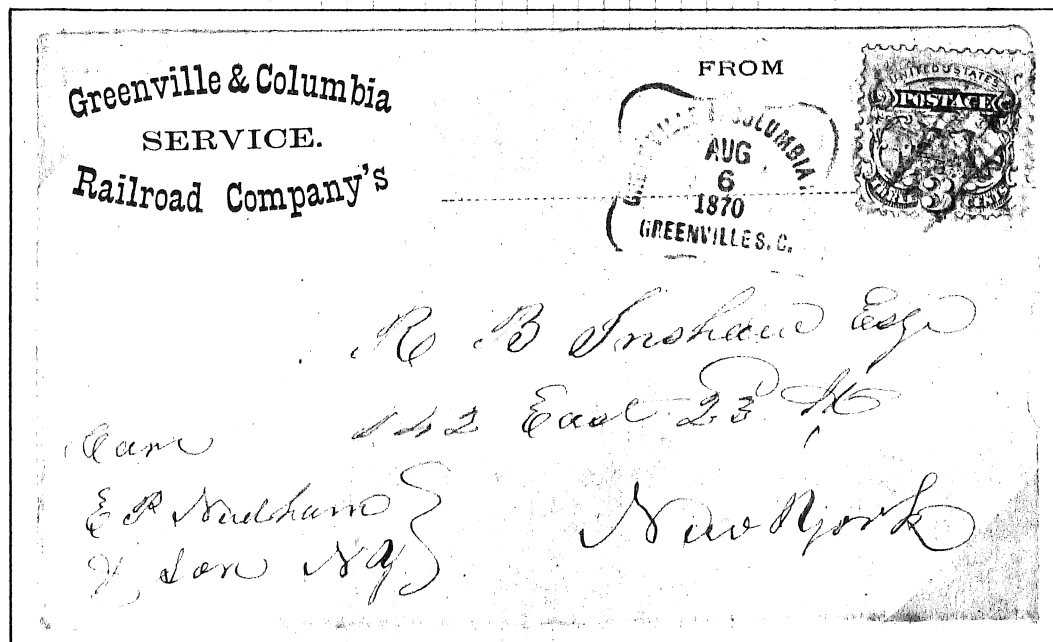

GREENVILLE & COLUMBIA R.R.

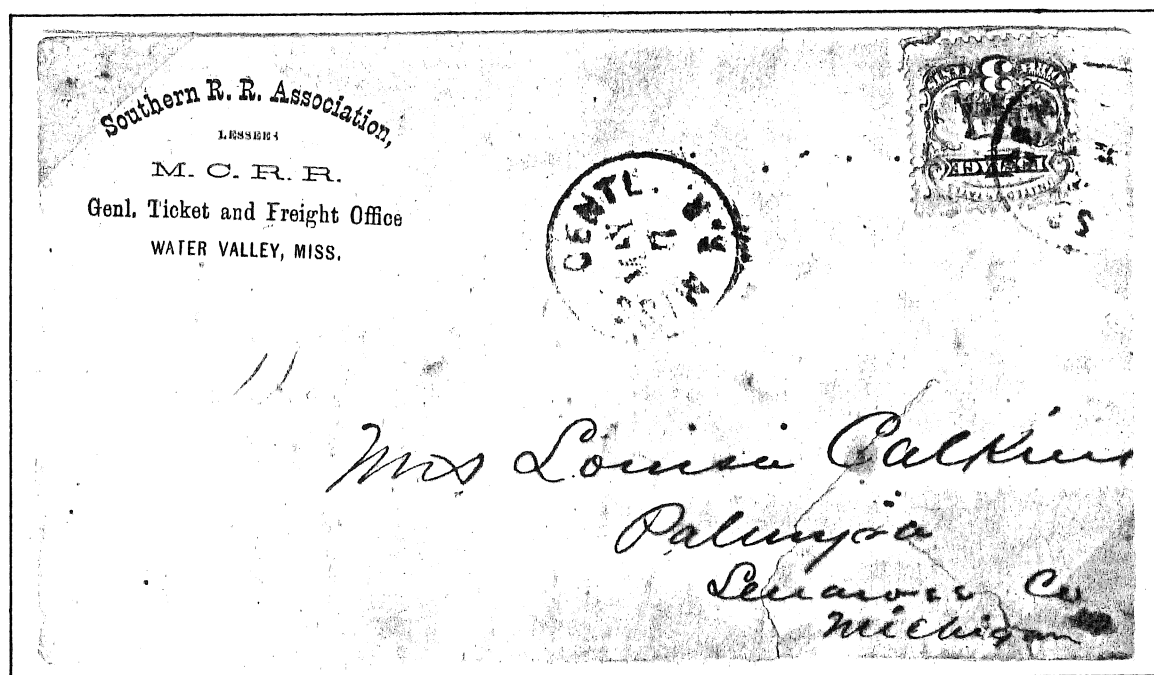

MISSISSIPPI CENTRAL R.R.

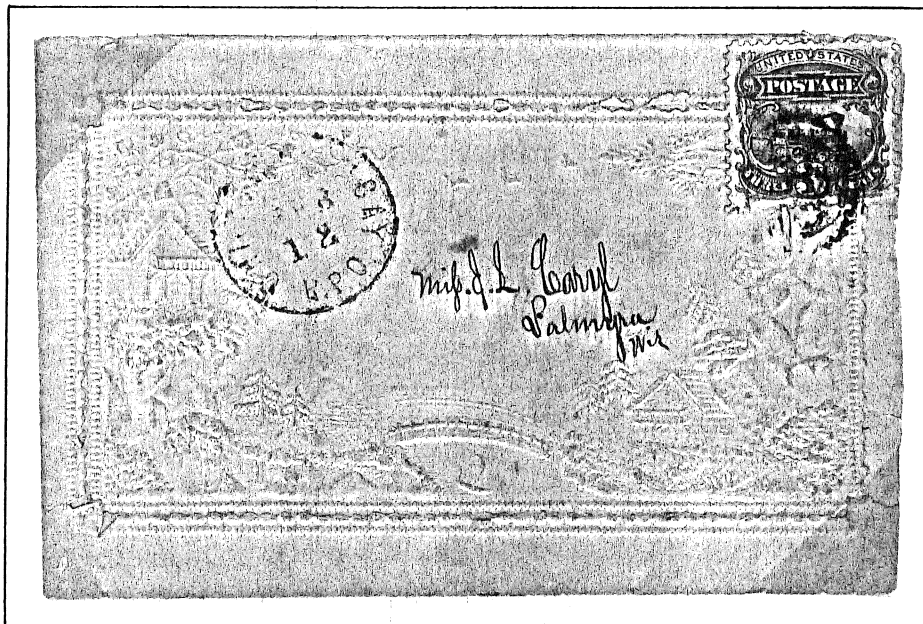

VALENTINE. CHICAGO AND GREEN BAY RPD CANCEL,
FEB. 12 (PROBABLY 1870).

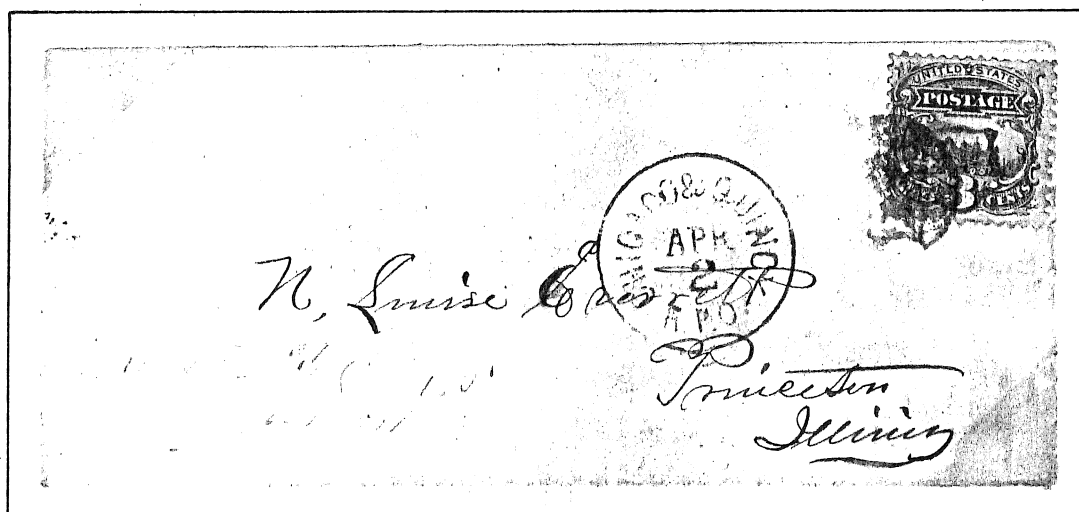

CHICAGO & QUINCY RPD

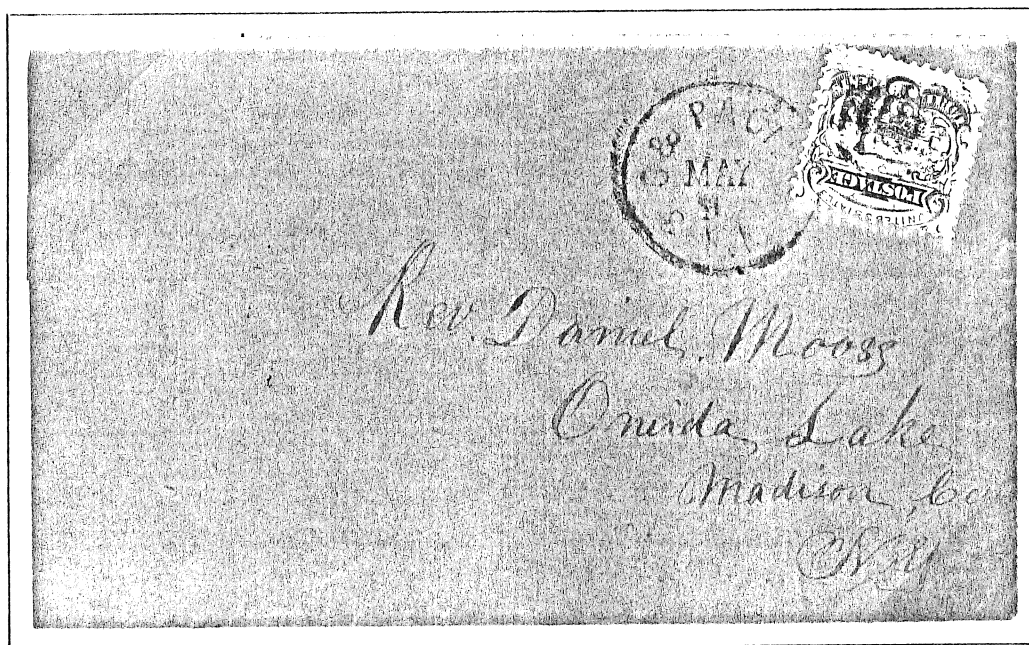

SIOUX CITY & PACIFIC R.R. A SMALL FEEDER LINE BETWEEN SIOUX CITY, IOWA AND FREMONT, NEBRASKA WHERE IT CONNECTED WITH THE UNION PACIFIC R.R. THE "FLUTTERCRACK" IS CLEARLY VISIBLE IN LOWER LEFT PORTION OF 3-CENT 1869 STAMP.

OVERLAND MAIL

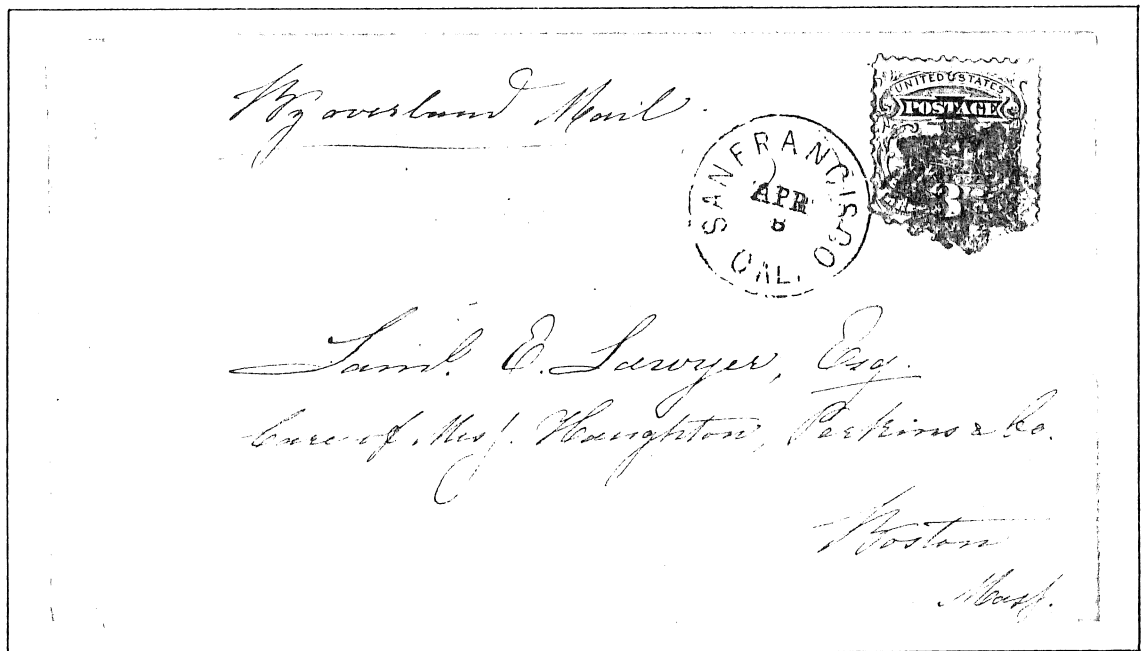

POSTED AT SAN FRANCISCO ON APRIL 8, 1869 AND MARKED "BY OVERLAND MAIL", IT TRAVELLED MOSTLY BY RAIL BUT PARTLY BY STAGECOACH. ON APRIL 10TH THE RAILHEADS OF THE CENTRAL PACIFIC AND UNION PACIFIC WERE STILL 110 MILES APART. A MONTH LATER, MAY 10, 1869, THE "GOLDEN SPIKE" WAS DRIVEN AT PROMONTORY, UTAH, ENDING THE ERA OF THE STAGECOACH. SUBSEQUENT OVERLAND MAIL ACROSS THE CONTINENT TRAVELLED ENTIRELY BY RAIL.

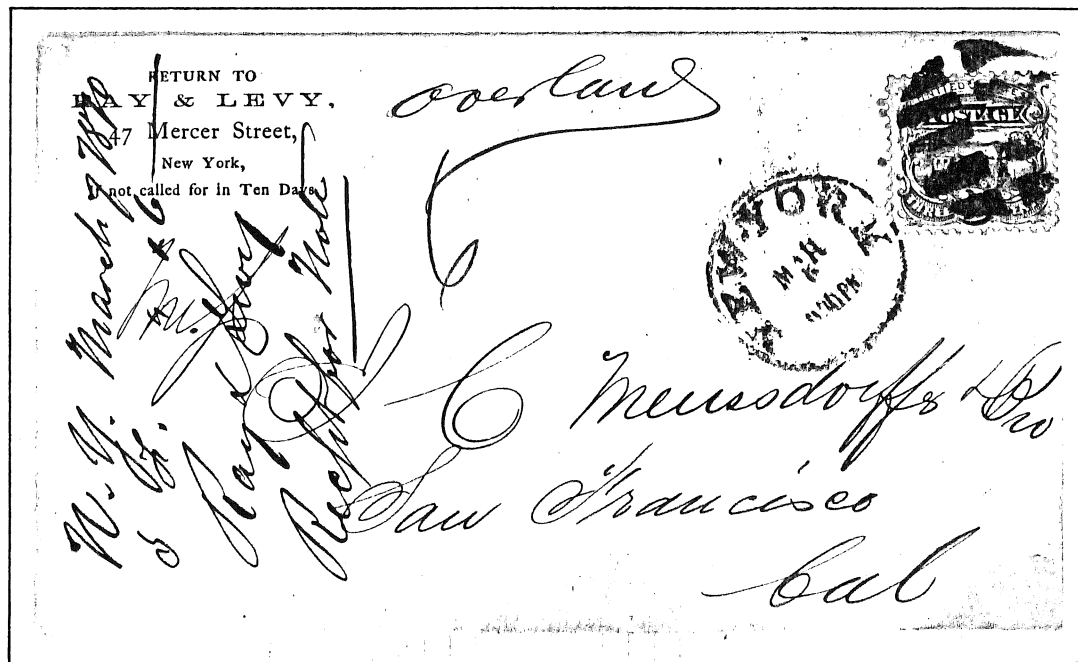

OVERLAND MAIL, MARCH, 1870

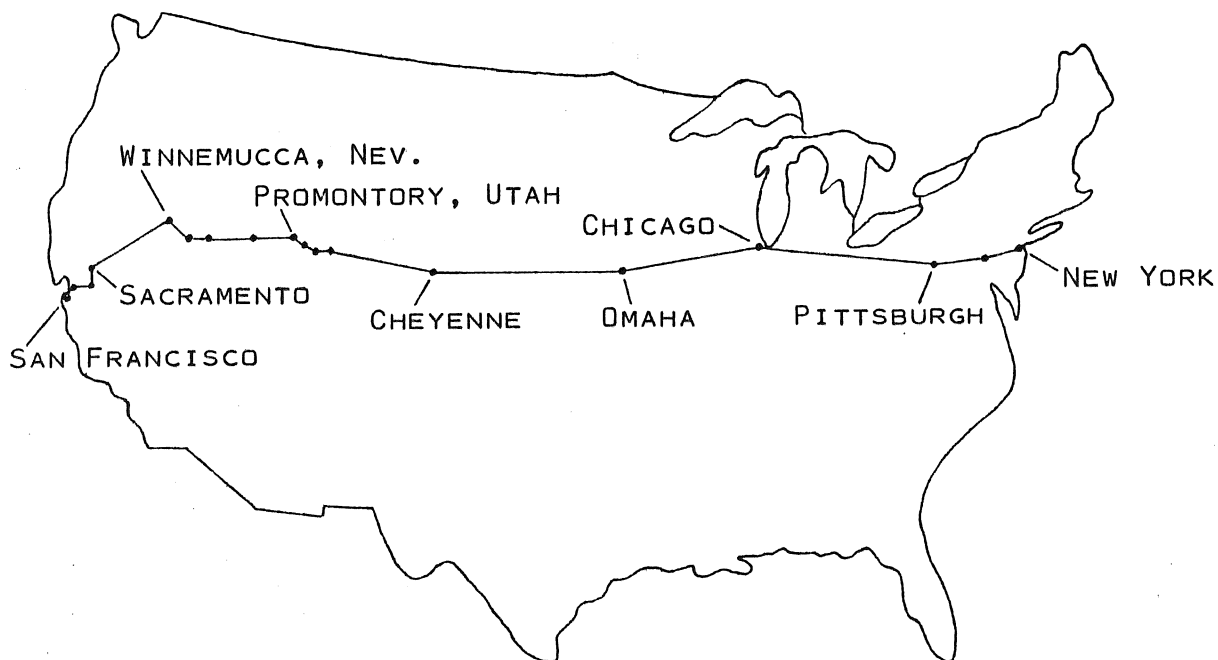

THE POST OFFICE DEPARTMENT, IN A CIRCULAR OF INSTRUCTIONS DATED SEPTEMBER, 1869, DESIGNATED THE OVERLAND ROUTE FOR THROUGH MAILS BETWEEN NEW YORK AND SAN FRANCISCO. POST-MASTERS AT SPECIFIED POINTS KEPT ACCURATE RECORDS, CALLED "POST-BILLS", OF THE MONTH, DAY AND HOUR OF MAIL ARRIVALS. AVERAGE TIME BETWEEN SAN FRANCISCO AND NEW YORK IN OCTOBER, 1869 WAS 6 DAYS, 15 HOURS AND 20 MINUTES.

EASTERN EXPRESS MAILS



HARDEN

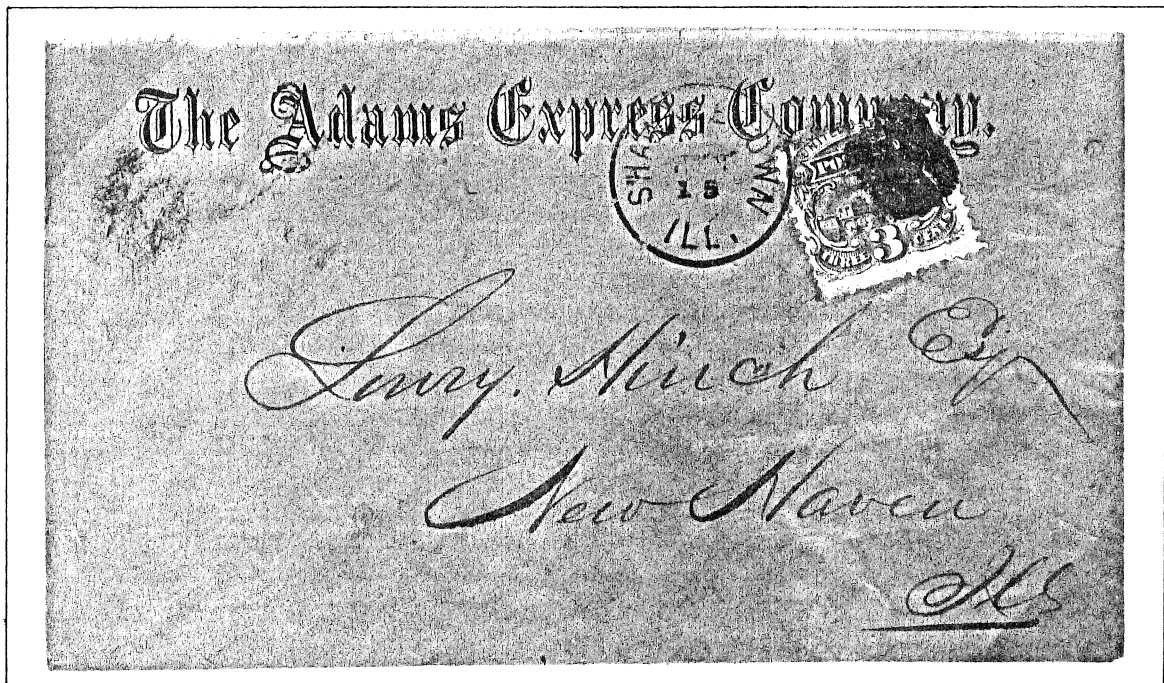

ADAMS

WESTERN EXPRESS MAILS

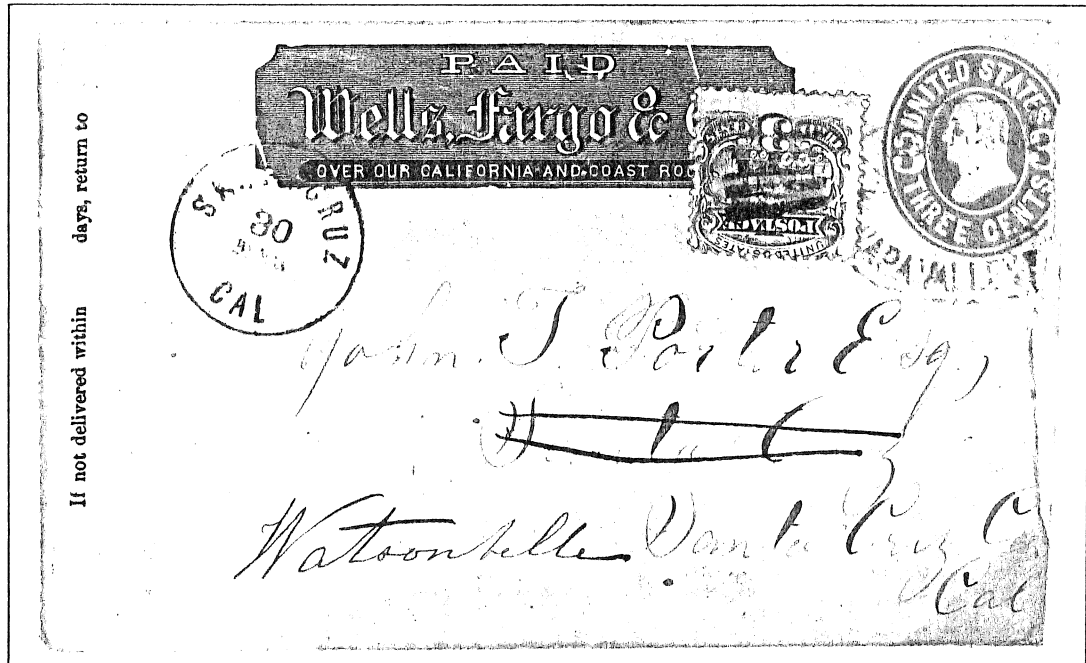

USED TO FORWARD STAMPED ENVELOPE OF 1864-65 ISSUE. WELLS FARGO NAPA VALLEY OVAL CANCELLATION. CARRIED ON NAPA VALLEY R.R. TO SANTA CRUZ, THEN FORWARDED TO WATSONVILLE.

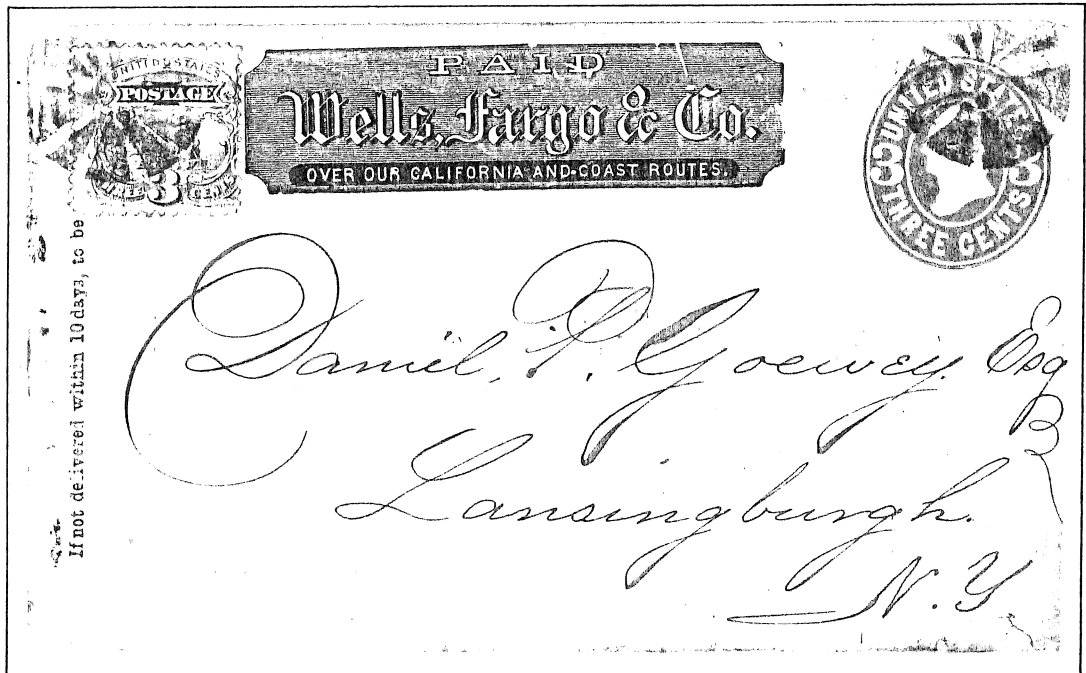

USAGE WITH STAMPED ENVELOPE TO PAY DOUBLE POSTAGE.

If not delivered within 10 days, to be returned to

PAID
PACIFIC UNION EXPRESS

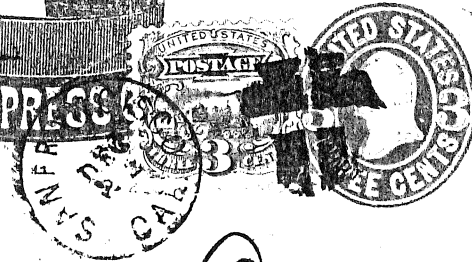

Mrs. Sallie S. Drake
Chickster
N. H.

USED TO PAY DOUBLE POSTAGE. PACIFIC UNION WAS MERGED INTO WELLS-FARGO IN DECEMBER, 1869. THIS IS A LATE USAGE.

If not delivered within 10 days, to be returned to

PAID
Bamber & Co.
EXPRESS



Mr W B Shaw
Alfred
Main



USED TO PAY DOUBLE POSTAGE. BAMBER & CO. OPERATED IN CONTRA COSTA AND ALAMEDA COUNTIES, CALIFORNIA.

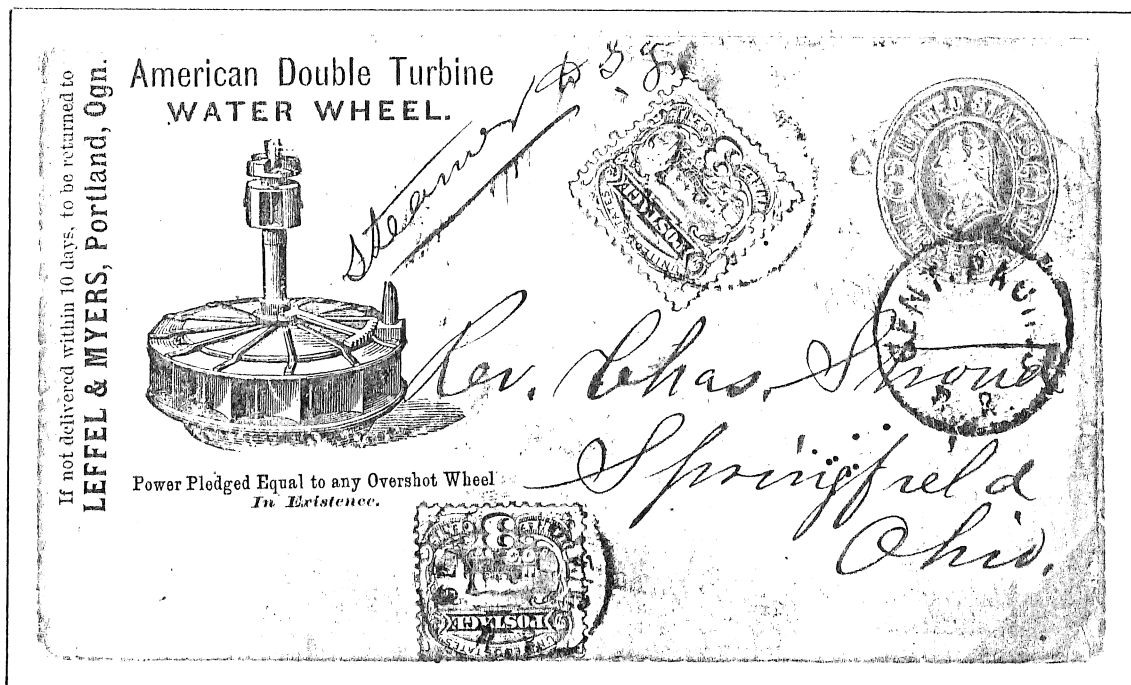

USED TO PAY QUADRUPLE WEIGHT ON PASTE-UP WITH WELLS-FARGO EMBOSSED FRANK. (REVERSE). BOTH ENVELOPE STAMPS WITH BLUE OVAL WELLS-FARGO PORTLAND, ORE. CANCELS. "STEAMER TO SF" DOCKETING. TRANSIT TO OHIO ON CENTRAL PACIFIC R.R.

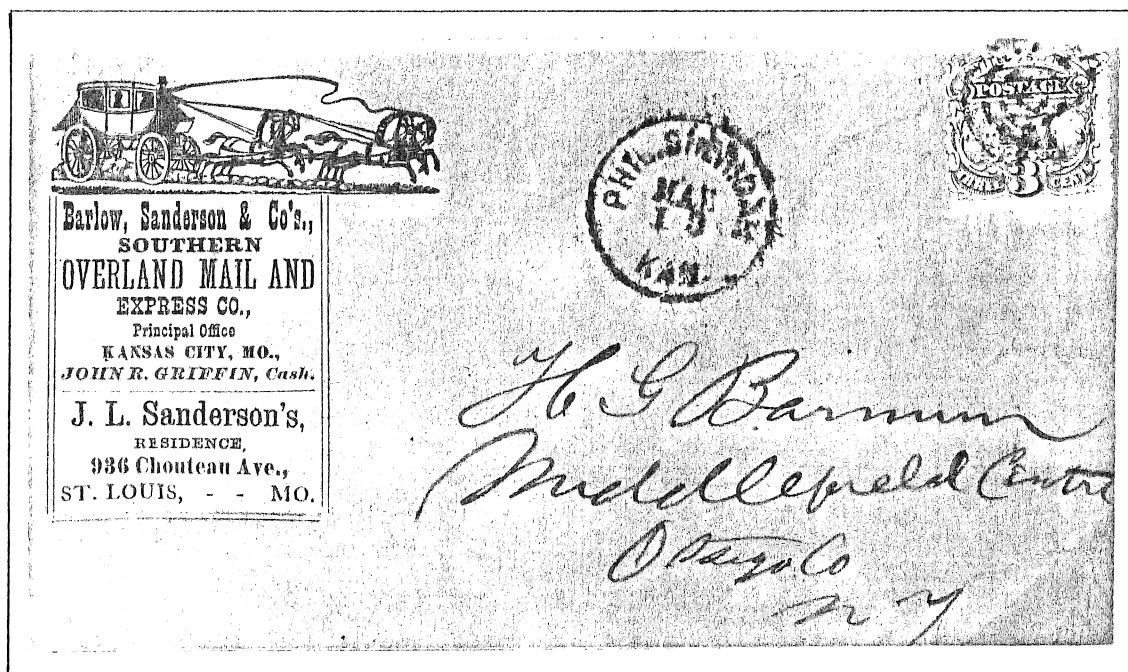

SINGLE WEIGHT USAGE. SOUTHERN OVERLAND MAIL AND EXPRESS CO. FRANK USED AT PHIL SHERIDAN, KAN.

USAGE WITH STAMPED ENVELOPE TO PAY 6-CENT RATE TO CANADA. WELLS FARGO POINT ARENAS (CALIFORNIA) OVAL CANCELLATION JUNE 3 (?), 1870. MOSTLY INDISTINCT BACKSTAMPS INDICATE ARRIVAL IN NOVA SCOTIA JULY 4TH, PICTOU JULY 5TH, WESTVILLE JULY ?, AND A MINING CAMP JULY 6TH. ADDRESSEE NOTED A JULY 7TH RECEIPT.

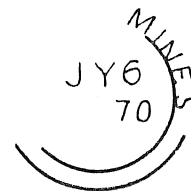
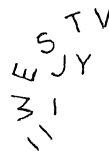
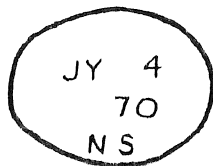
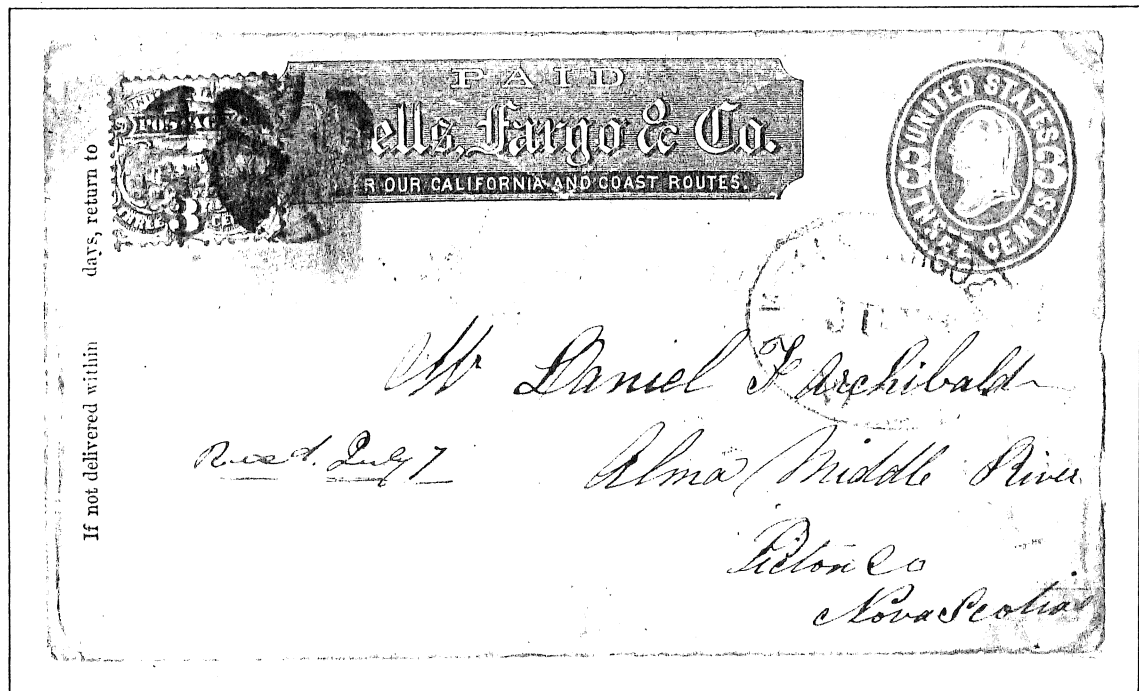

BACKSTAMPS

TERRITORIAL USAGE

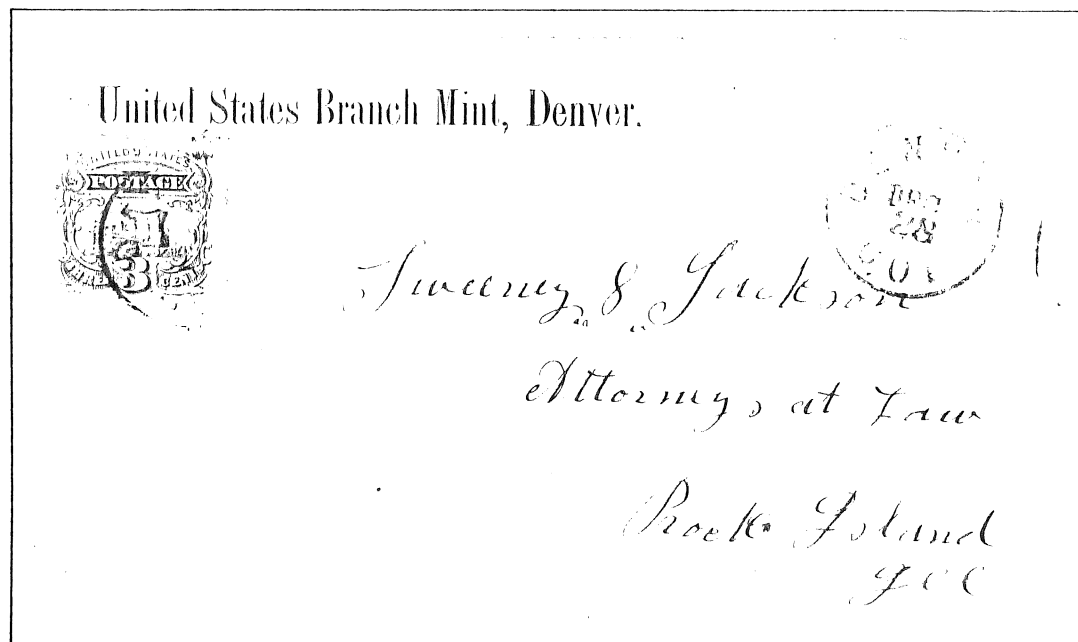

DENVER, COLORADO TERRITORY

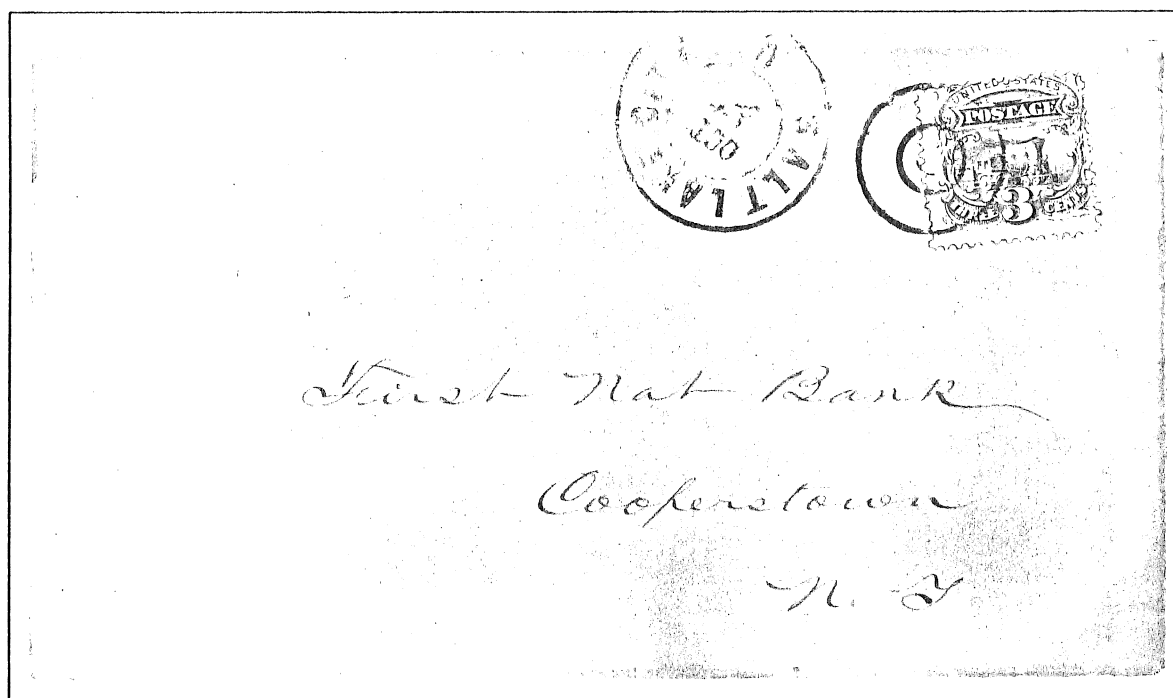

SALT LAKE CITY, UTAH TERRITORY



WALLA WALLA, WASHINGTON TERRITORY

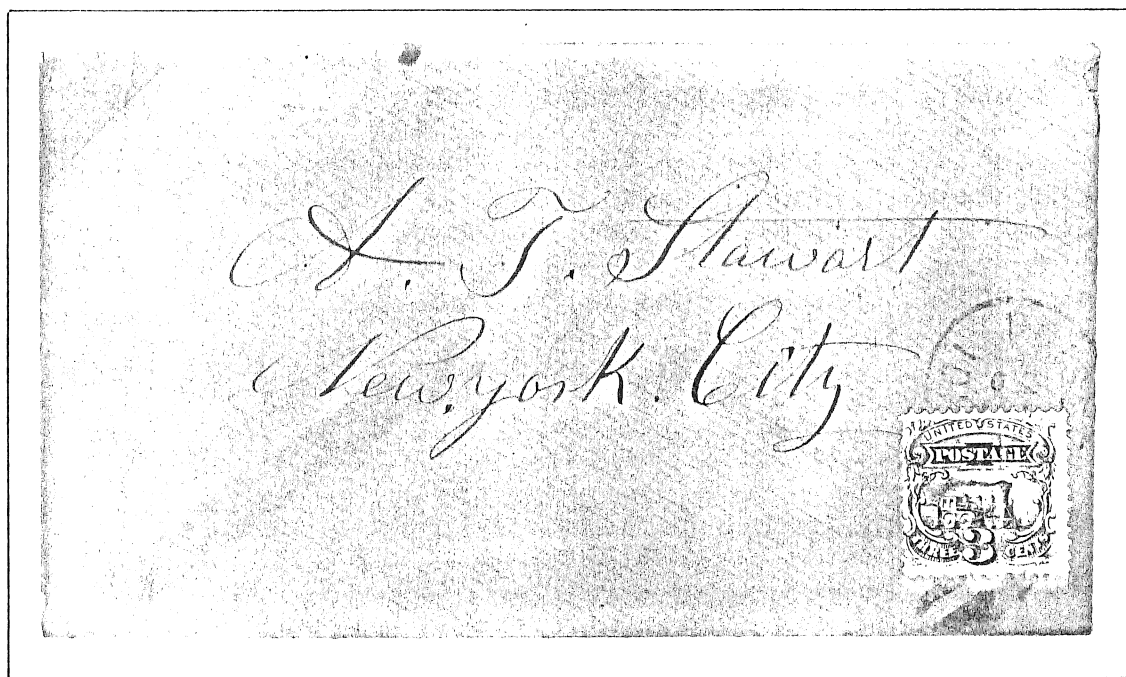

BOISE CITY, IDAHO TERRITORY